



Addendum No. 4

DATE: February 22, 2017

Joliet Junior College
1215 Houbolt Road
Joliet, IL 60431

TO: Prospective Respondents
SUBJECT: Addendum No. 4
PROJECT NAME: Romeoville Campus Remodel
JJC PROJECT NO.: B17001

This Addendum forms a part of the Bidding and Contract Documents and modifies the original bidding document as posted on the JJC website. Acknowledge receipt of this addendum in the space provided on the Bid Form. FAILURE TO DO SO MAY SUBJECT BIDDER TO DISQUALIFICATION.

Clarifications:

1. Room 82 Floor tile: Provide Crossville Color Blox 18" x 18" porcelain tile; color #A1117 - "I See The Moon".

Changes to the Project Manual/Specifications:

1. Section 04 20 00, Article 2.02, Paragraph B.3.c: This paragraph is to be removed, brick staining has been removed from the project.
2. Section 04 20 00, Article 2.06, Paragraph C.1.: This paragraph is to be removed, system is not required.
3. Section 06 41 00, Article 1.06, Paragraph A.2: This paragraph is to be removed, AWI Certification is not required.
4. Section 23 09 26, Article 2.01: Add Triatek as an acceptable Manufacturer.
5. Section 23 35 18, Article 2.01, Paragraph A: Add MK Plastics as an acceptable Manufacturer.

Changes to the Drawings:

1. Sheet C300: Refer to clouded areas. See attached revised Sheet C300.
2. Sheet C400: Refer to clouded areas. See attached revised Sheet C400.
3. Sheet C401: Refer to clouded areas. See attached revised Sheet C401.
4. Sheet C500: Refer to clouded areas. See attached revised Sheet C500.
5. Sheet A901: Refer to clouded areas. See attached revised Sheet A901.

Questions Received:

1. Specs section 042000 par. 2.06-C-1 calls for full height airspace maintenance and drainage material (CaveClear system). Drawing do not call for it. Please advise if this system is required.

Delete par. 2.06 C.1. System is not required.

2. Per the specs section 042000 par. 2.02-B, mason to match the brick or pay for staining should the owner not like the match. Since we do not know if the brick that our supplier is to provides will be acceptable to the owner, can the staining requirement be moved to be an Alternate add to the base bid? Staining might add between \$5-\$9/sqft to the price, driving up the base bid.
The brick staining requirement will be removed from the bidding documents.
3. Confirm panel CL is new, feeder size, and what panel it is fed from.
Panel CL is an existing panelboard located in the existing Computer Lab area to be reused.
4. Confirm tele/data conduit stub size.
Minimum required conduit size ¾”.
5. Light fixtures, exit, em battery, os/pp that are shown on drawings e411 and e412 are not specified. The drawings do not show a fixture schedule or os/pp schedule with the exception of the JJC standard 2x2 fixtures.
Refer to Addendum #3.
6. We need a profile of the fume hoods for the lab areas; our subcontractor cannot determine what is required below the hoods and there isn't a specification of the type of casework required below the hoods; Fume Hoods section part 2, 2.01 says to set the hoods on casework made for the units. That can be steel or wood, please clarify.
Detail 2/901 shows the casework required under the Type A fume hood in the prep room. Supporting casework is wood casework as specified in Section 12 35 53.19. Detail 9/A901 has been added to show section through fume hoods in rooms 45 and 64, which have no casework directly beneath them.
7. For the millwork/casework, the specifications require an AWI Certification for the manufacturer; is this required, because it will definitely limit the suppliers who can provide these items, please clarify.
AWI Certification is not required. Delete Subparagraph. 1.06 A.2.
8. Can you tell me what tile has been choose for the floor? I see they sent out an addendum about the walls but there is still nothing about the floors.
For floor of Restroom 82, provide Crossville Color Blox 18” x 18” porcelain tile; color #A1117 - “I See The Moon”.

End of Addendum #4

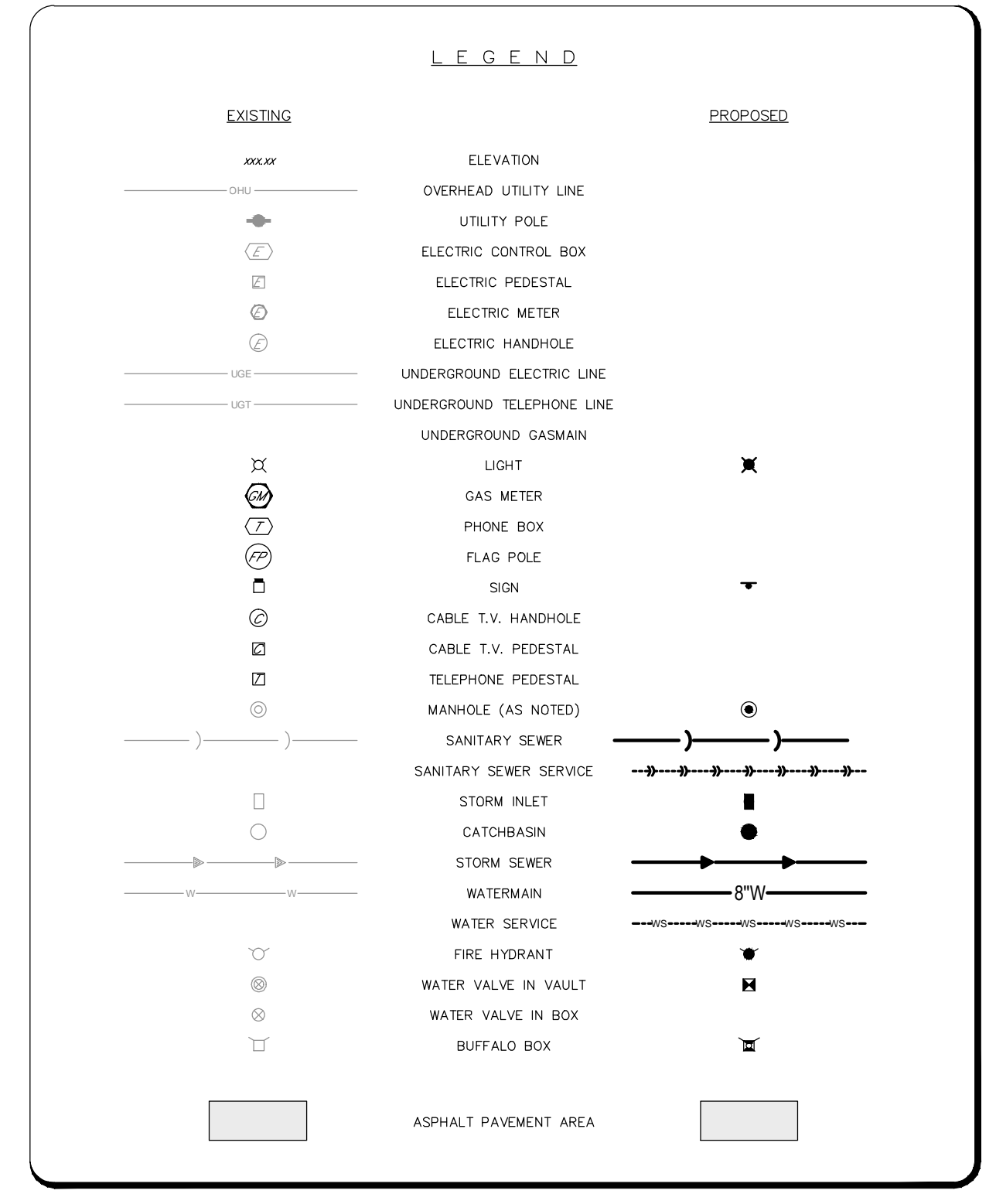
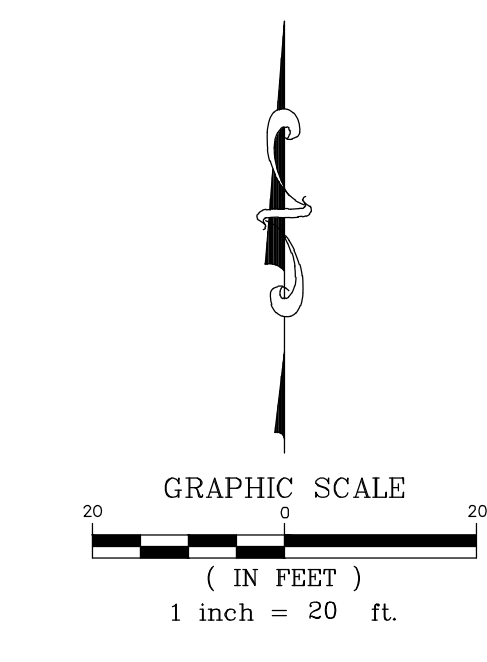
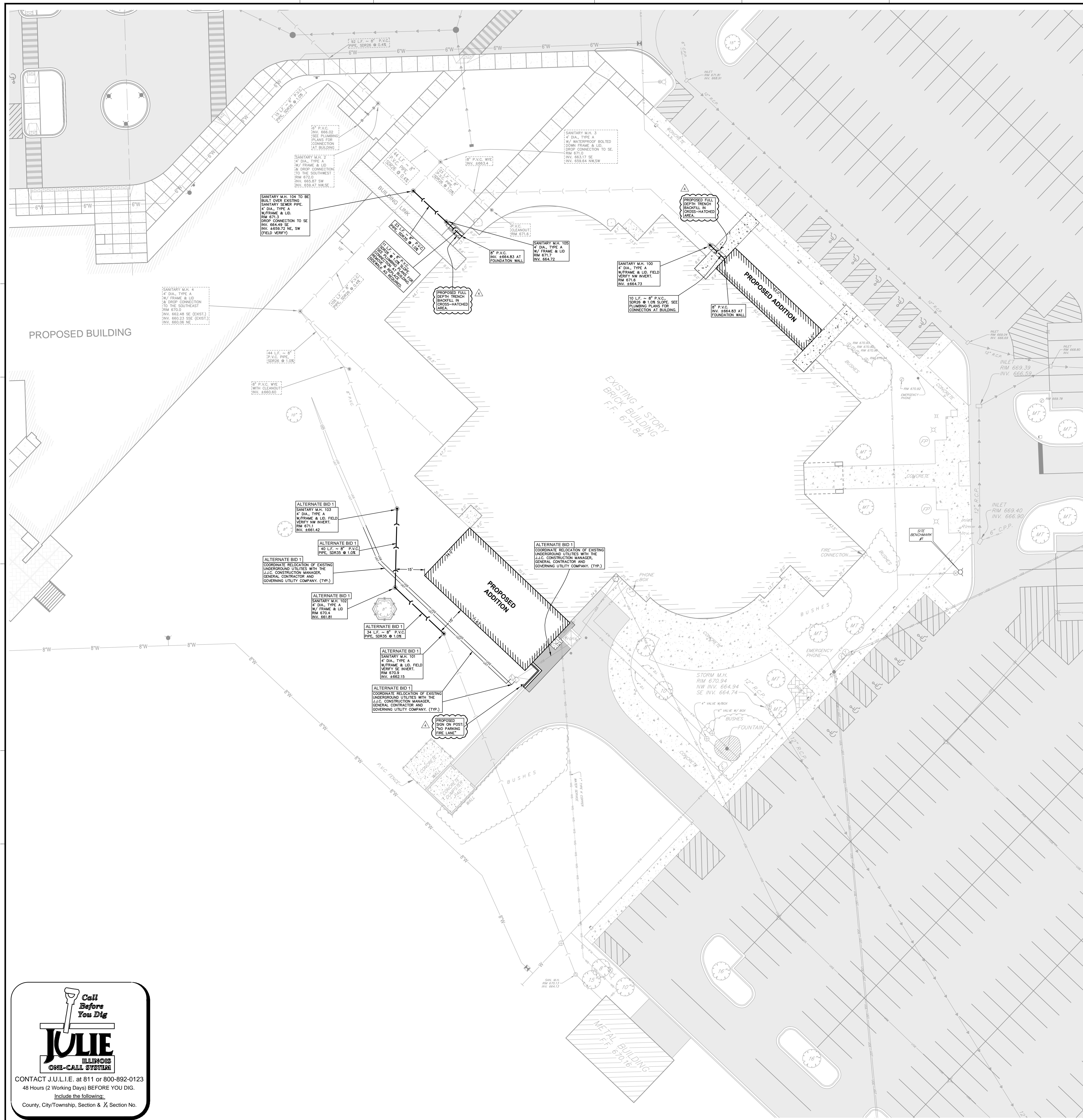

ROMEVILLE CAMPUS ADDITIONS AND REMODELING
 JOULE JUNIOR COLLEGE
 1125 W 135TH STREET
 ROMEVILLE, IL 60446

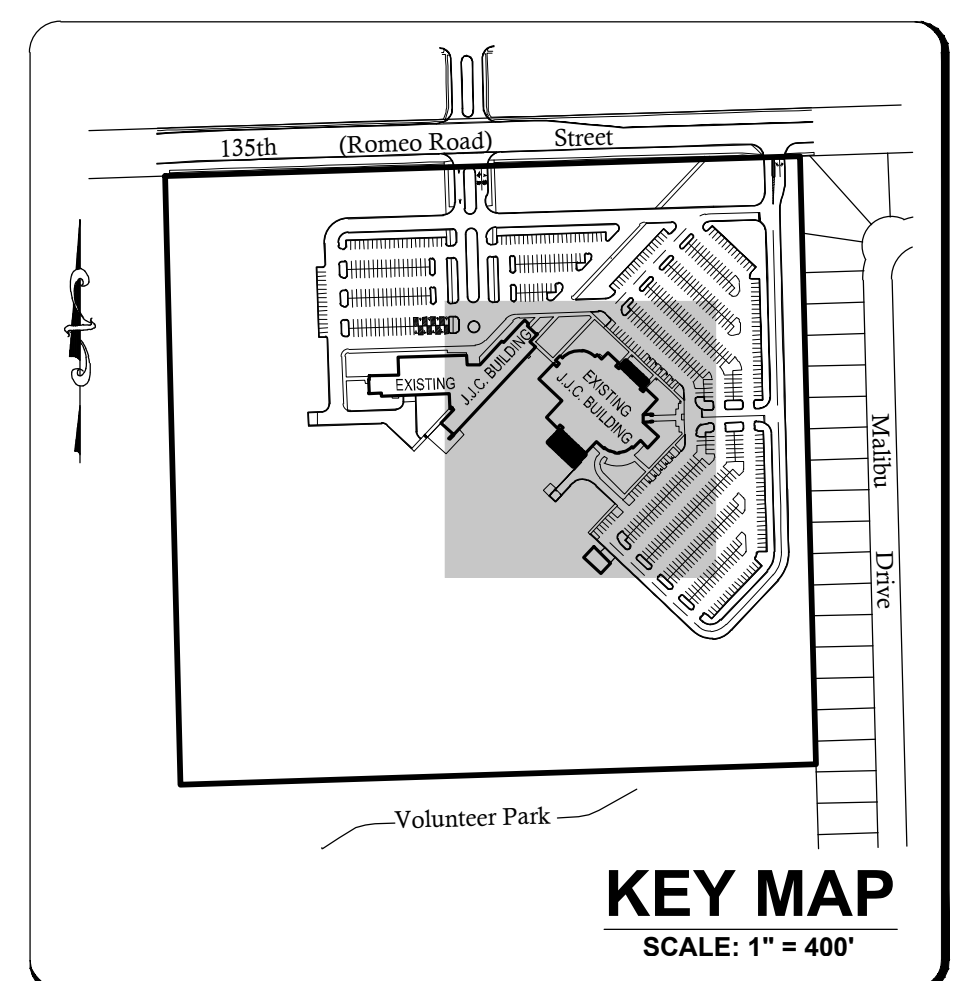

COUNTY OF WILL BENCHMARK:
 CONTROL MONUMENT (STATION 403) LOCATED ON THE SOUTH SIDE
 OF ROMEO ROAD AND 0.25 MILES WEST OF ILLINOIS ROUTE 53.
 ELEVATION = 628.26 (NAD 83) FIELD VERIFY BENCHMARK.

SITE BENCHMARK #1:
 BURNET BOX, 0.5 FIRE HYDRANT LOCATED NEAR THE EASTERN
 ENTRANCE OF EXISTING BUILDING AS NOTED ON PLAN.
 ELEVATION = 672.38 (NAD 83) FIELD VERIFY BENCHMARK.

RT & A
Ruettiger, Tonelli & Associates, Inc.
 Surveyors • Engineers • Planners • Landscape Architects • GIS, Consultants
 129 CAPISTA DRIVE • SHOREWOOD, ILLINOIS 60404
 PH: (815) 744-6000 FAX: (815) 744-0101
 WEBSITE: WWW.RUETTIGERTONELLI.COM

LATEST R.T.A. REVISION: 2-21-2017
 FIELD BOOK & PAGE: JUC3, P. 7-9

R.T. & A. Dwg. No.: 416-0987-C1

Call Before You Dig

JULIE
 ILLINOIS
 ONE-CALL SYSTEM

CONTACT J.U.L.I.E. at 811 or 800-892-0123
 48 Hours (2 Working Days) BEFORE YOU DIG.
 Include the following:
 County, City/Township, Section & 1/4 Section No.

ISSUED	DATE	BY	REVISION
1	02/22/17	JULIE	ISSUED FOR PERMITS
2	02/22/17	JULIE	REVISION FOR PERMITS
3	02/22/17	JULIE	REVISION FOR PERMITS
4	02/22/17	JULIE	REVISION FOR PERMITS

JOB NO. 15-292-1010
 DRAWN: R.P.@R.T.&A.
 CHECKED: J.H.@R.T.&A.
 APPROVED

SHEET TITLE
PROPOSED SITE UTILITY PLAN

SHEET NUMBER
C300

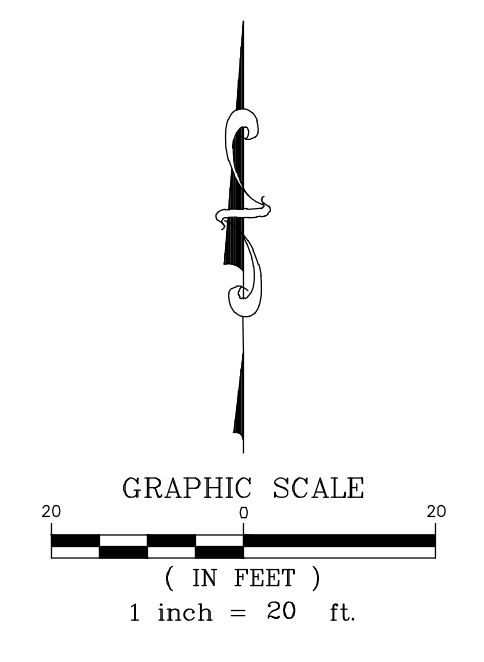
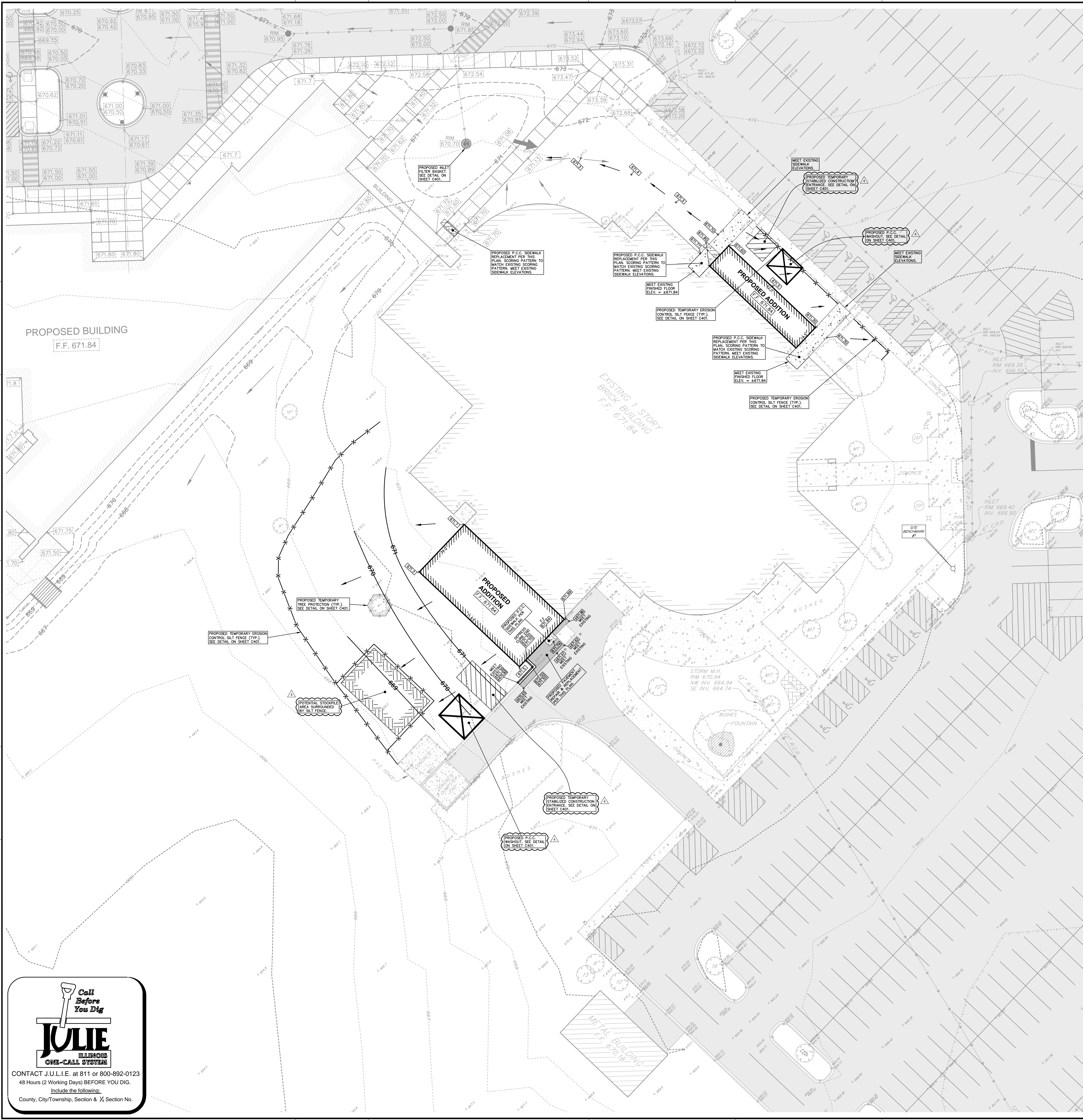

LEGEND

- EXISTING ELEVATION
- - - - EXISTING CONTOUR
- - - - EXISTING STORM INLET
- - - - EXISTING STORM SEWER
- - - - PROPOSED CONTOUR PER PREVIOUS PLANS
- - - - PROPOSED HIGH WATER LEVEL CONTOUR
- - - - PROPOSED STORM SEWER
- - - - PROPOSED STORM MANHOLE
- - - - PROPOSED CATCHBASIN
- - - - PROPOSED STORM INLET
- - - - PROPOSED ELEVATION PER PREVIOUS PLANS
- - - - PROPOSED TOP OF CURB ELEVATION PER PREVIOUS PLANS
- - - - PROPOSED FLOW LINE ELEVATION PER PREVIOUS PLANS
- - - - PROPOSED ELEVATION PER THIS PLAN
- - - - PROPOSED TOP OF CURB ELEVATION PER THIS PLAN
- - - - PROPOSED FLOW LINE ELEVATION PER THIS PLAN
- - - - DIRECTION OF OVERLAND FLOW
- - - - PROPOSED STORM OVERFLOW ROUTE
- - - - FINISHED FLOOR
- - - - TOP OF CURB
- - - - FLOW LINE
- - - - REINFORCED CONCRETE PIPE
- - - - HIGH WATER LEVEL
- - - - EXISTING CURB
- - - - PROPOSED CURB
- - - - EXISTING PAVEMENT AREA
- - - - PROPOSED PAVEMENT AREA
- - - - EXISTING TREE W/ SIZE
- - - - EXISTING TREE TO BE PROTECTED
- - - - PROPOSED TEMPORARY EROSION CONTROL SILT FENCE
- - - - PROPOSED INLET FILTER BASKETS

APPROXIMATE EROSION CONTROL SCHEDULE

ACTIVITY/TASK	BEGINNING DATE
INSTALLATION OF SILT FENCING, INLET FILTER BASKETS	APRIL 2017
CLEARING WILL BEGIN	APRIL 2017
TEMPORARY SOIL STABILIZATION MEASURES	APRIL 2017
BUILDING & UTILITIES CONSTRUCTION	MAY 2017
FINAL GRADING / ESTABLISHMENT OF PERMANENT VEGETATIVE COVER/LANDSCAPING	JUNE 2017
REMOVAL OF TEMPORARY MEASURES	JULY 2017
PROJECT COMPLETION	AUGUST 2017

PROPOSED SITE GRADING NOTES:

- CONTRACTOR TO PREVENT EROSION ONTO EXISTING PAVEMENT.
- CONTRACTOR TO PROVIDE GRADING -0.5' TO FINISHED GRADES AS PROPOSED ON THIS PLAN.
- JOLIET JUNIOR COLLEGE (J.J.C.) WILL INSTALL TOPSOIL, LANDSCAPING AND WILL STABILIZE THE SITE UNDER A SEPARATE CONTRACT.

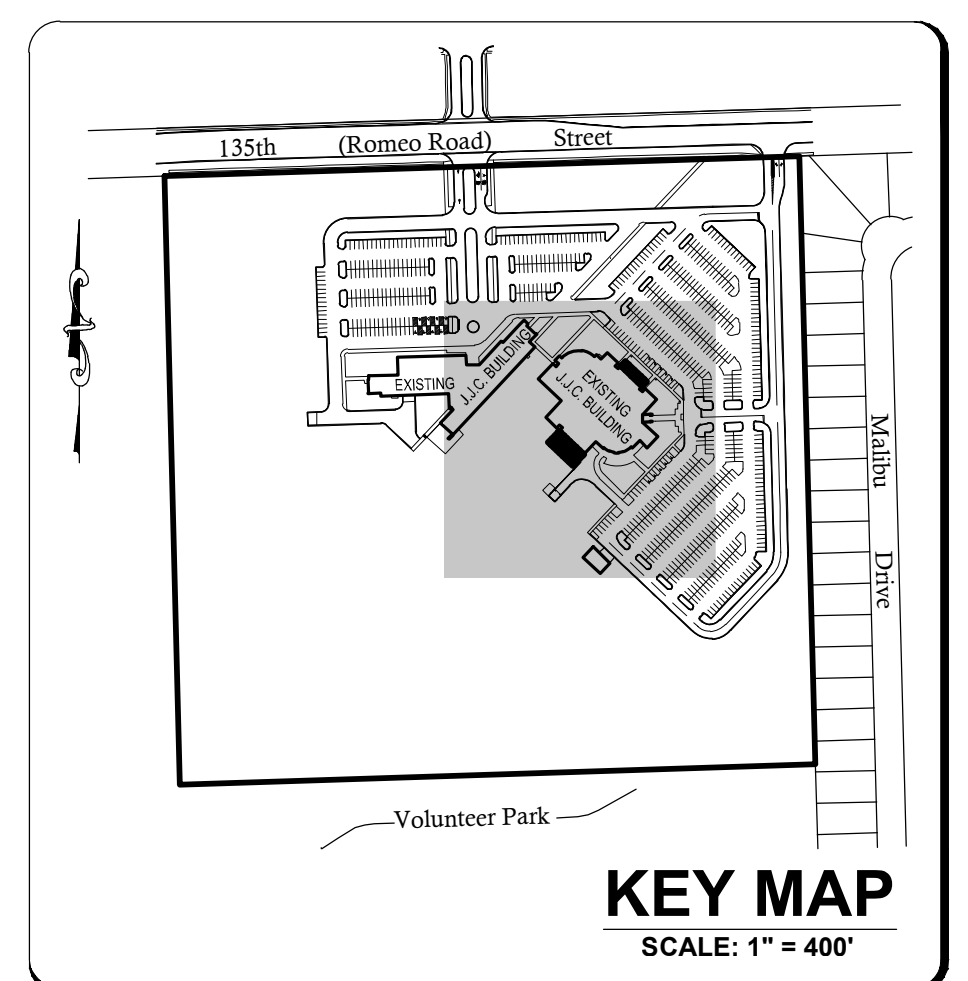

COUNTY OF WILL BENCHMARK:
CONTROL MONUMENT (STATION 403) LOCATED ON THE SOUTH SIDE OF ROME ROAD AND 0.25 MILES WEST OF ILLINOIS ROUTE 53.
ELEVATION = 628.26 (NAD 83) FIELD VERIFY BENCHMARK.

SITE BENCHMARK #1:
BURNET BOLL OF FIRE HYDRANT LOCATED NEAR THE EASTERN ENTRANCE OF EXISTING BUILDING AS NOTED ON PLAN.
ELEVATION = 672.38 (NAD 83) FIELD VERIFY BENCHMARK.

RT & A Ruettiger, Tonelli & Associates, Inc.
Surveyors • Engineers • Planners • Landscape Architects • GIS. CONSULTANTS
129 CAPISTA DRIVE • SHOREWOOD, ILLINOIS 60404
PH. (815) 744-4000 FAX (815) 744-0101
WWW.WWWW.RUETTIGERTONELLI.COM

LATEST R.T. & A. REVISION: 2-21-2017
FIELD BOOK & PAGE: JJC3, P. 7-9

R.T. & A. Dwg. No.: 416-0987-C1

ISSUED

DATE	BY	REVISION
3/1/2017	R.P.	ISSUED FOR PERMITS
4/22/2017	J.H.	ADDED NO. 4

JOB NO. 15-292-1010
DRAWN: R.P. @ R.T. & A.
CHECKED: J.H. @ R.T. & A.
APPROVED

SHEET TITLE
PROPOSED SITE GRADING PLAN AND EROSION CONTROL PLAN

SHEET NUMBER
C400

Call Before You Dig

JULIE
ILLINOIS ONE-CALL SYSTEM

CONTACT J.U.L.I.E. at 811 or 800-892-0123
48 Hours (2 Working Days) BEFORE YOU DIG.
Include the following:
County, City/Township, Section & 1/4 Section No.

ISSUED	DATE	DESCRIPTION
1	02/22/17	ISSUE FOR PERMITS
2	02/22/17	ISSUE FOR PERMITS
3	02/22/17	ISSUE FOR PERMITS
4	02/22/17	ISSUE FOR PERMITS

JOB NO. 15-292-1010
DRAWN: R.P. @ R.T. & A.
CHECKED: J.H. @ R.T. & A.
APPROVED

SHEET TITLE
EROSION CONTROL NOTES AND DETAILS

SHEET NUMBER

C401

EROSION CONTROL NOTES

- EROSION CONTROL TO BE APPLIED PER THE ILLINOIS PROCEDURES FOR URBAN SOIL EROSION AND SEDIMENTATION CONTROL, MANUAL, LATEST EDITION.
 - THE TEMPORARY EROSION CONTROL SYSTEMS INSTALLED BY THE CONTRACTOR SHALL BE PROPERLY MAINTAINED AS DIRECTED BY THE VILLAGE TO CONTROL SILTATION AT ALL TIMES DURING THE LIFE OF THE CONTRACT.
 - ALL STORM SEWER STRUCTURES WITH OPEN GRATES SHALL BE PROTECTED WITH INLET FILTER BASKETS.
 - DISTURBED AREAS SHALL BE STABILIZED WITH TEMPORARY OR PERMANENT MEASURES WITHIN (7) SEVEN CALENDAR DAYS FOLLOWING THE END OF ACTIVE DISTURBANCE. RE-DISTURBANCE, CONSISTENT WITH THE FOLLOWING CRITERIA: APPROPRIATE TEMPORARY OR PERMANENT STABILIZATION MEASURES SHALL INCLUDE SEEDING, MULCHING, SODDING AND / OR NON-VEGETATIVE MEASURES.
 - ALL EROSION CONTROL ITEMS REMAIN IN PLACE AND BE MAINTAINED UNTIL DEEMED UNNECESSARY BY THE OWNER / DEVELOPER AND THE VILLAGE AT WHICH TIME THE EROSION CONTROL ITEMS SHALL BE COMPLETELY REMOVED FROM THE SITE BY THE INSTALLER.
 - ALL DISTURBED AREAS NOT SPECIFICALLY IDENTIFIED FOR LANDSCAPING IMPROVEMENTS OR IMPERVIOUS SURFACE TREATMENTS SUCH AS PAVEMENTS, DRIVES, PATIOS, STOPS, SIDEWALKS OR WALKWAYS SHALL BE FINISHED WITH A MINIMUM OF 6" OF TOPSOIL AND RESTORED IN ACCORDANCE WITH THE ILLINOIS DEPARTMENT OF TRANSPORTATION'S "STANDARD SPECIFICATIONS FOR ROAD AND BRIDGE CONSTRUCTION" (LATEST ADDITION) AS FOLLOWS:
 - CLASS 2 SEED PER SECTION 250.
 - FERTILIZED NUTRIENTS IN THE RATIO OF 1:1:1 OF NITROGEN, PHOSPHORUS AND POTASSIUM EACH, ALL AT THE RATE OF 90 LBS/ACRE IN ACCORDANCE WITH SECTION 250.
 - EROSION CONTROL BLANKET: EXCELSIOR GREEN BLANKET (I.D.O.T. SEC. 251.04)
 - CONTRACTOR SHALL MAINTAIN RESTORED AREA AS NEEDED UNTIL GERMINATION IS COMPLETED AND THE OWNER, OR LOCAL AGENCY HAVING JURISDICTION, HAS ACCEPTED THE WORK.
 - FOR EACH PHASE OF WORK, THE CONTRACTOR RESPONSIBLE FOR THAT WORK IS TO PROVIDE QUALIFIED PERSONNEL WHO SHALL INSPECT:
 - DISTURBED AREAS OF THE CONSTRUCTION SITE WHICH HAVE NOT BEEN STABILIZED WITH IMPERVIOUS MATERIALS OR VEGETATIVE GROUND COVER.
 - STRUCTURAL CONTROL MEASURES (I.E. SILT FENCE, FILTER BASKETS, GRATE FABRIC, ETC.).
 - OFF SITE ROADS AND ON SITE PAVEMENTS WHICH THE CONTRACTOR'S VEHICLES AND OR EQUIPMENT OPERATE.
- SUCH INSPECTIONS SHALL BE CONDUCTED AT LEAST ONCE EVERY SEVEN (7) CALENDAR DAYS AND WITHIN 24 HOURS OF THE END OF A STORM EVENT THAT HAS 0.5 INCHES OR MORE OF PRECIPITATION.
- ALL INSPECTIONS SHALL BE IN CONFORMANCE WITH THE STORM WATER POLLUTION PREVENTION PLAN INSPECTION REQUIREMENTS.
- ALL TEMPORARY AND PERMANENT EROSION AND SEDIMENT CONTROL PRACTICES MUST BE MAINTAINED AND REPAIRED AS NEEDED TO ASSURE EFFECTIVE PERFORMANCE OF THEIR INTENDED FUNCTION.
 - MAJOR AMENDMENTS OF THE SITE DEVELOPMENT OR EROSION AND SEDIMENTATION CONTROL PLANS SHALL BE SUBMITTED TO THE DEPARTMENT OF COMMUNITY DEVELOPMENT TO BE APPROVED IN THE SAME MANNER AS THE ORIGINAL PLANS.
 - ANY SEDIMENT REACHING A PUBLIC OR PRIVATE ROAD SHALL BE REMOVED BY SHOVELING OR STREET CLEANING (NOT FLUSHING) BEFORE THE END OF EACH WORKDAY AND TRANSPORTED TO A CONTROLLED SEDIMENT DISPOSAL.
 - ALL TEMPORARY EROSION AND SEDIMENT CONTROL MEASURES SHALL BE DISPOSED OF WITHIN 30 DAYS AFTER FINAL SITE STABILIZATION IS ACHIEVED WITH PERMANENT SOIL STABILIZATION MEASURES.
 - DISTURBED AREAS SHALL BE STABILIZED WITH TEMPORARY OR PERMANENT MEASURES WITHIN 7 CALENDAR DAYS FOLLOWING THE END OF ACTIVE DISTURBANCE OR REDISTURBANCE.
 - IF Dewatering DEVICES ARE USED, DISCHARGE LOCATIONS SHALL BE PROTECTED FROM EROSION. ALL PUMPED DISCHARGES SHALL BE ROUTED THROUGH APPROPRIATELY DESIGNED SEDIMENT TRAPS OR BASINS.
 - THE CONTRACTOR SHALL TAKE THE NECESSARY STEPS TO CONTROL WASTE SUCH AS DISCARDED BUILDING MATERIALS, CONCRETE TRUCK WASHOUT, CHEMICALS, LITTER AND SANITARY WASTE AT THE CONSTRUCTION SITE THAT MAY CAUSE ADVERSE IMPACTS TO WATER QUALITY.
 - ALL STORM SEWER FRAMES AND GRATES/LIDS SHALL BE MARKED WITH "DUMP NO WASTE" AND "DRAINS TO CREEK". THIS NOTE MUST ALSO BE INCLUDED ON ALL DRAINAGE STRUCTURE DETAILS.
 - ALL ACCESS TO AND FROM THE CONSTRUCTION SITE IS TO BE RESTRICTED TO THE CONSTRUCTION ENTRANCE.
 - CONTRACTOR SHALL ALSO BE REQUIRED TO CONTROL DUST ON THE SITE TO PREVENT WIND TRANSPORTATION OF SEDIMENT. THE CONTRACTOR MAY BE REQUIRED TO "WATER" THE SITE FOR DUST CONTROL.

SUPPLEMENTAL VILLAGE NOTES:

"THE CONTRACTOR SHALL TAKE THE NECESSARY STEPS TO CONTROL WASTE SUCH AS DISCARDED BUILDING MATERIALS, CONCRETE TRUCK WASHOUT, CHEMICALS, LITTER AND SANITARY WASTE AT THE CONSTRUCTION SITE THAT MAY CAUSE ADVERSE IMPACTS TO WATER QUALITY."

"ALL STORM SEWER FRAMES AND GRATES/LIDS SHALL BE MARKED WITH "DUMP NO WASTE" AND "DRAINS TO CREEK". THIS NOTE MUST ALSO BE INCLUDED ON ALL DRAINAGE STRUCTURE DETAILS."

JOLIET JUNIOR COLLEGE IS ULTIMATELY RESPONSIBLE FOR THE LEGAL REQUIREMENT OF MAINTAINING THE EROSION CONTROL.

REMOVED "NOTICE OF INTENT (N.O.I.)", "INCIDENT OF NON-COMPLIANCE (I.O.N.)" AND "NOTICE OF TERMINATION (N.O.T.)" NOTES.

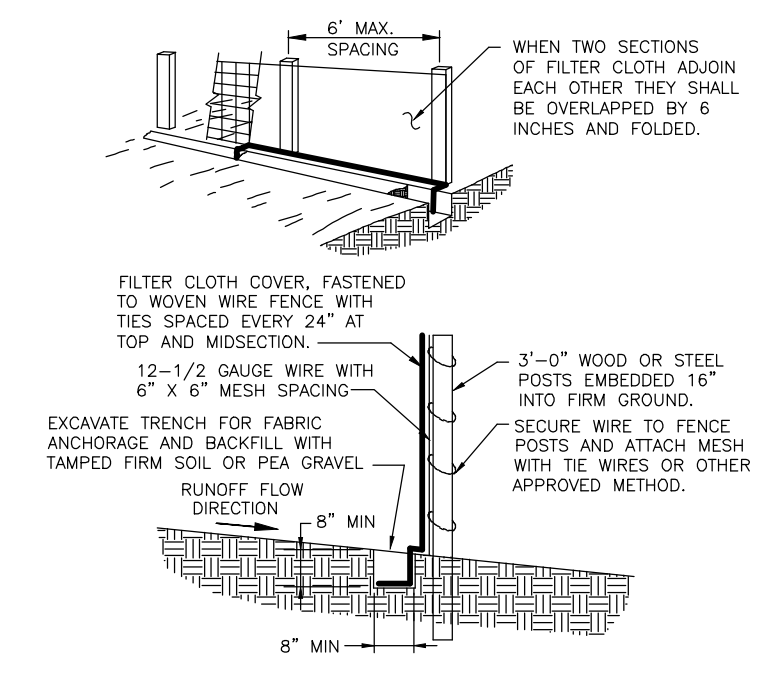

NOTES FOR SILT FENCE

- MAINTENANCE SHALL BE PERFORMED AS NEEDED AND MATERIAL SHALL BE REMOVED WHEN BUILDS UP IN THE SILT FENCE.
- FILTER CLOTH SHALL BE FILTER X, MPM1 100X, STABILINKA 1140X, OR EQUIV.
- PREFABRICATED UNIT SHALL BE GEOTAB, ENFORCEFORCE, OR EQUIV.

SILT FENCE INSTALLATION
NOT TO SCALE

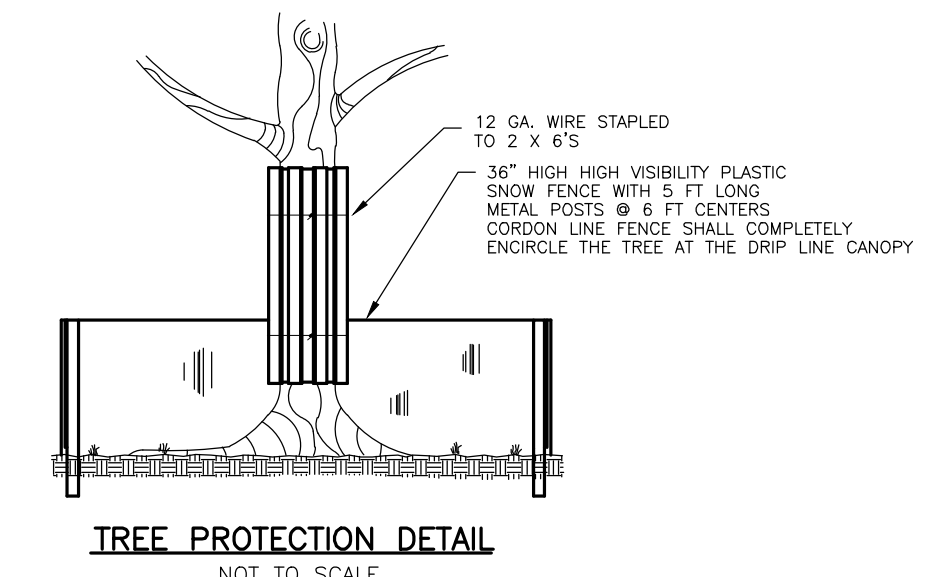

TREE PROTECTION DETAIL
NOT TO SCALE

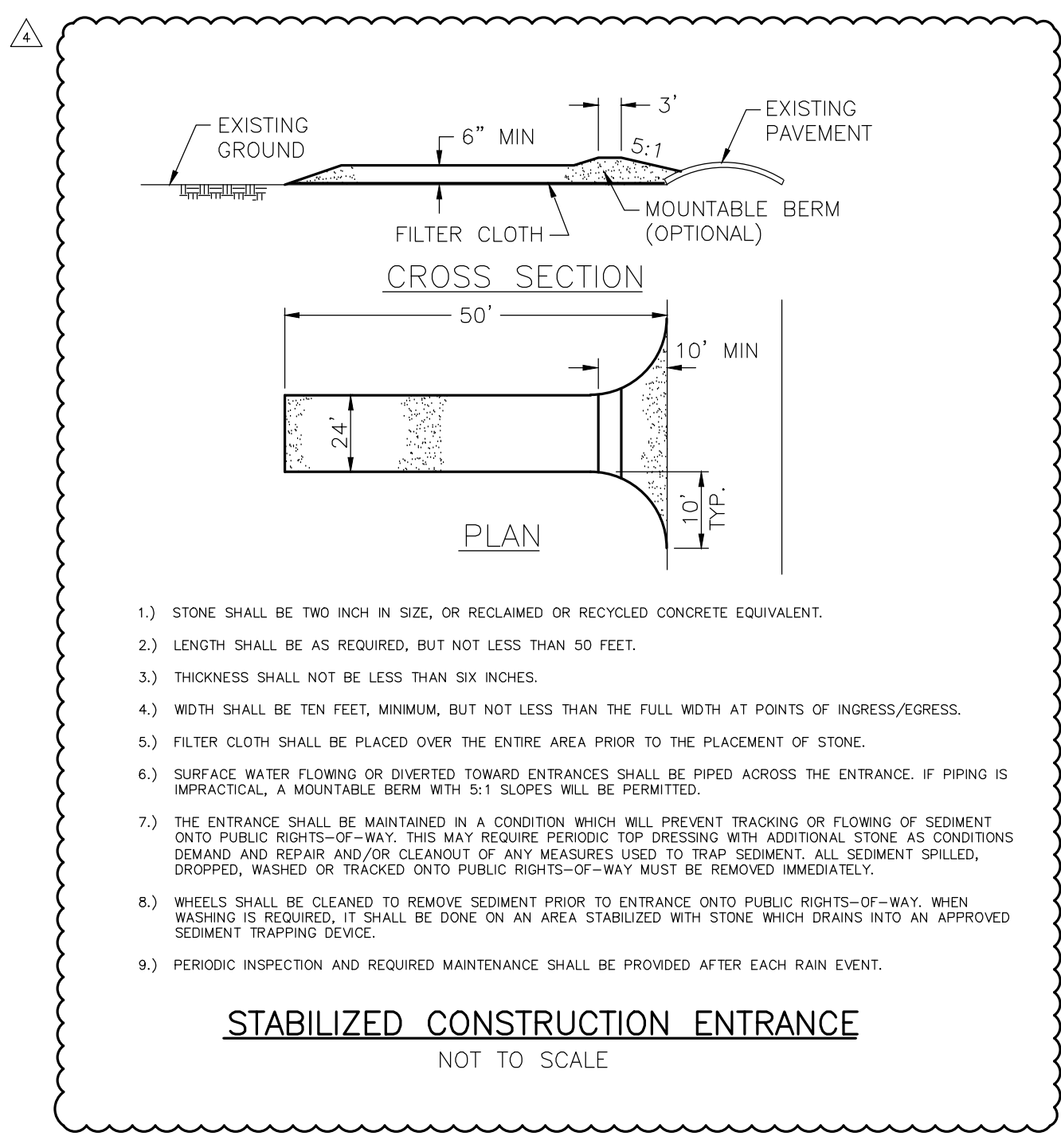
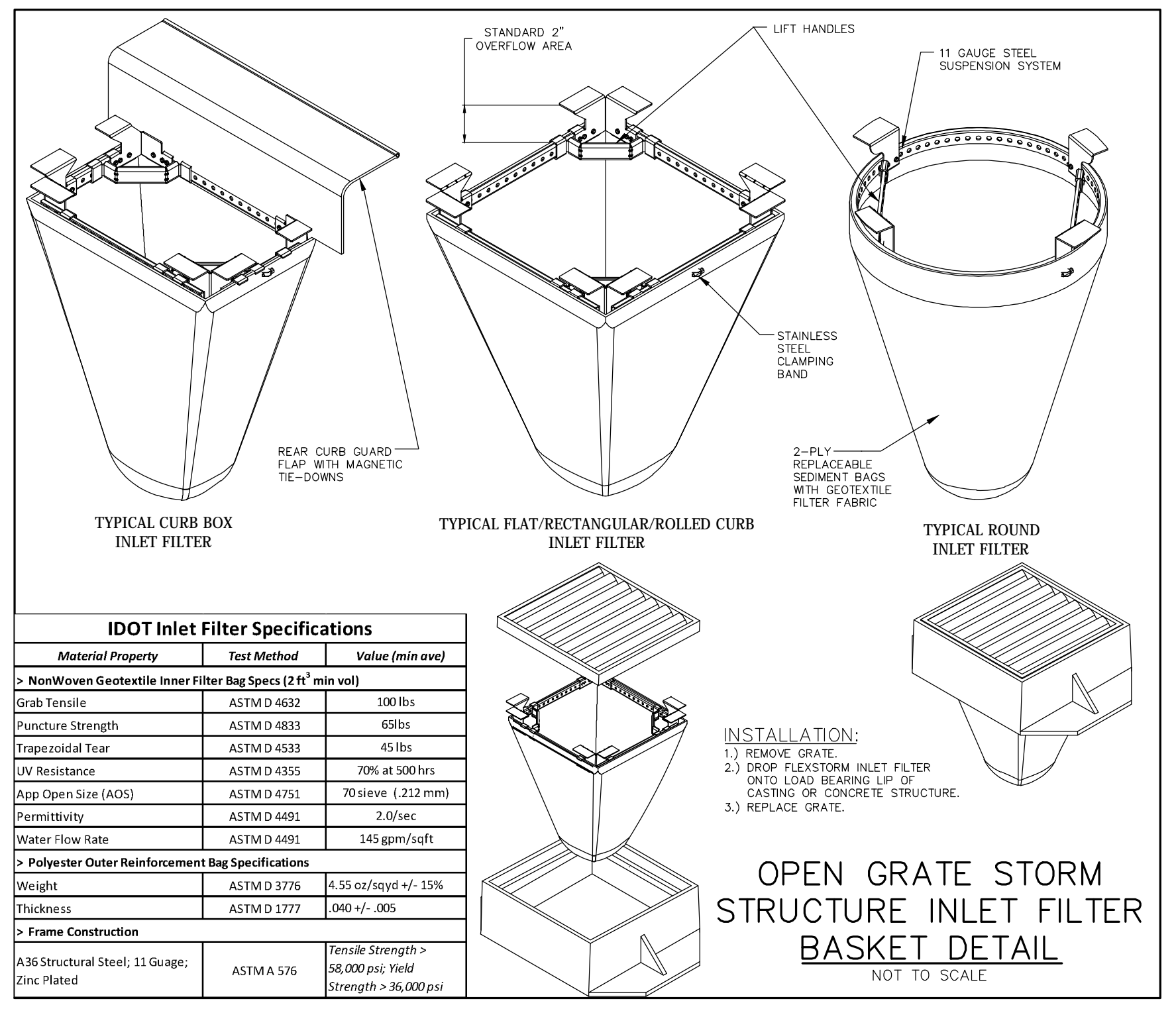

STABILIZED CONSTRUCTION ENTRANCE
NOT TO SCALE

- STONE SHALL BE TWO INCH N. SIZE, OR RECLAIMED OR RECYCLED CONCRETE EQUIVALENT.
- LENGTH SHALL BE AS REQUIRED, BUT NOT LESS THAN 50 FEET.
- THICKNESS SHALL NOT BE LESS THAN SIX INCHES.
- WIDTH SHALL BE TEN FEET, MINIMUM, BUT NOT LESS THAN THE FULL WIDTH AT POINTS OF INGRESS/EGRESS.
- FILTER CLOTH SHALL BE PLACED OVER THE ENTIRE AREA PRIOR TO THE PLACEMENT OF STONE.
- SURFACE WATER FLOWING OR DIRECTED TOWARD ENTRANCES SHALL BE PIPED ACROSS THE ENTRANCE. IF PIPING IS IMPRACTICAL, A MOUNTABLE BERM WITH 5:1 SLOPES WILL BE PERMITTED.
- THE ENTRANCE SHALL BE MAINTAINED IN A CONDITION WHICH WILL PREVENT TRACKING OR FLOWING OF SEDIMENT ONTO PUBLIC RIGHTS-OF-WAY. THIS MAY REQUIRE PERIODIC TOP DRESSING WITH ADDITIONAL STONE AS CONDITIONS DEMAND AND REPAIR AND/OR CLEANOUT OF ANY MEASURES USED TO TRAP SEDIMENT. ALL SEDIMENT SPILLED, DROPPED, WASHED OR TRACKED ONTO PUBLIC RIGHTS-OF-WAY MUST BE REMOVED IMMEDIATELY.
- WHEELS SHALL BE CLEANED TO REMOVE SEDIMENT PRIOR TO ENTRANCE ONTO PUBLIC RIGHTS-OF-WAY. WHEN WASHING IS REQUIRED, IT SHALL BE DONE ON AN AREA STABILIZED WITH STONE WHICH DRAINS INTO AN APPROVED SEDIMENT TRAPPING DEVICE.
- PERIODIC INSPECTION AND REQUIRED MAINTENANCE SHALL BE PROVIDED AFTER EACH RAIN EVENT.

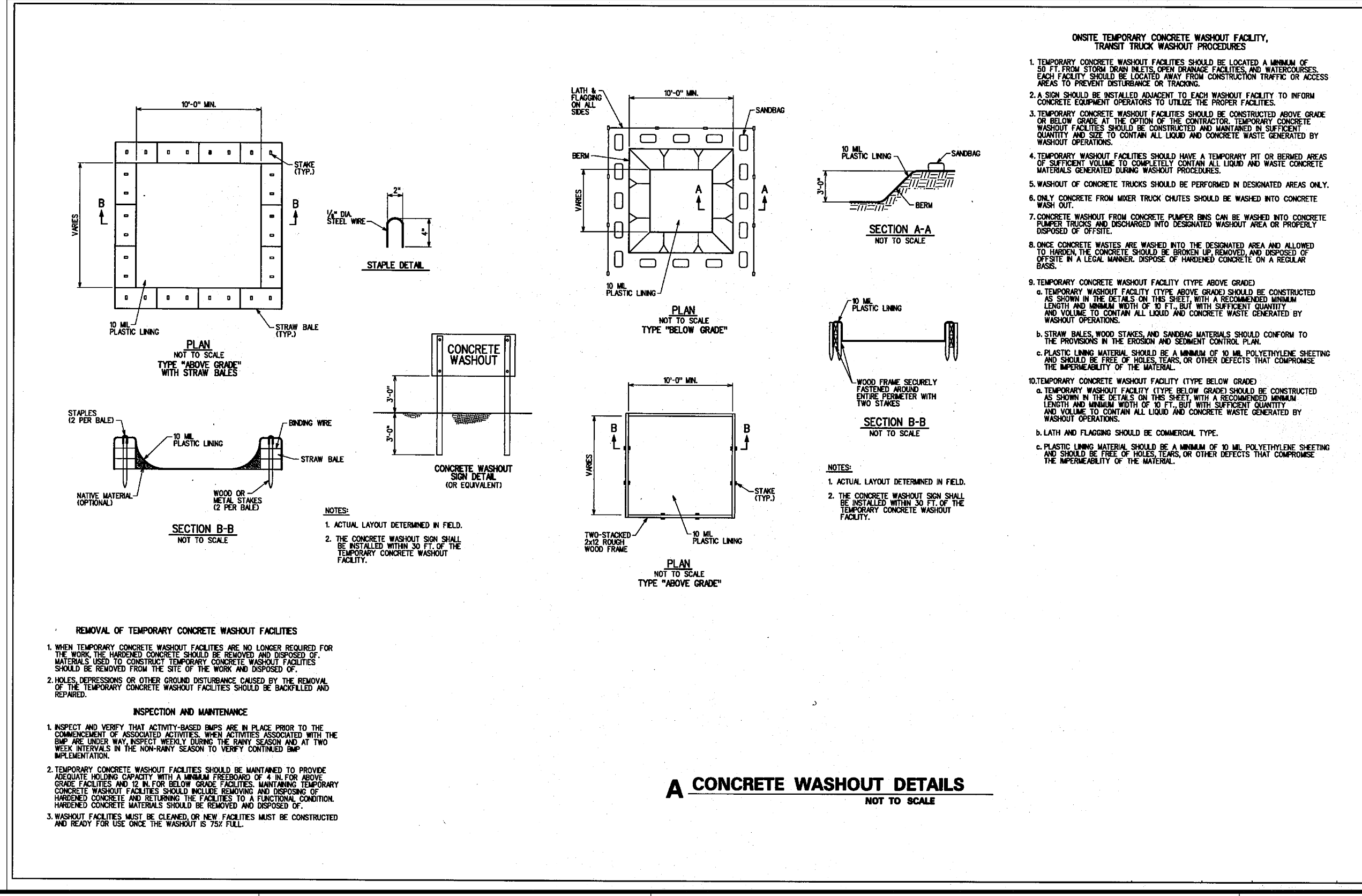

MAINTENANCE RESPONSIBILITY CONTACT:
JOLIET JUNIOR COLLEGE
1125 WEST 135TH STREET
ROMEDEVILLE, ILLINOIS 60446
ATTN: RICK LYMAN
OFFICE PH: (815) 280-2212
MOBILE PH: (815) 735-2682

RT & A Ruettiger, Tonelli & Associates, Inc.
Surveyors • Engineers • Planners • Landscape Architects • GIS. Consultants
129 CAPISTA DRIVE • SHOREWOOD, ILLINOIS 60404
PH: (815) 744-6000 FAX: (815) 744-0101
WWW.RTANDACOM.COM

LATEST R.T. & A. REVISION: 2-21-2017
FIELD BOOK & PAGE: J4C3, P. 7-9

R.T. & A. Dwg. No.: 416-0987-C1

Table with 4 columns: NO., DATE, BY, CHECKED. Contains revision information.

JOB NO. 15-292-1010
DRAWN: R.P. @ R.T. & A.
CHECKED: J.H. @ R.T. & A.
APPROVED

SHEET TITLE
GENER NOTES AND CONSTRUCTION DETAILS

SHEET NUMBER

C500

SITE CONSTRUCTION GENERAL NOTES

- 1. ALL NEW CONSTRUCTION SHALL BE DONE IN ACCORDANCE WITH "STANDARD SPECIFICATIONS FOR WATER AND SEWER MAIN CONSTRUCTION IN ILLINOIS" LATEST EDITION...
2. THE OWNER AND/OR CONTRACTOR ARE REQUIRED TO FILE A NOTICE OF INTENT (NOI) WITH THE ILLINOIS ENVIRONMENTAL PROTECTION AGENCY (IEPA)...

FINAL ACCEPTANCE AND TESTING OF SANITARY SEWER

BEFORE FINAL ACCEPTANCE, THE SANITARY SEWER SHALL BE TESTED IN ACCORDANCE WITH SECTION 31-1.11 OF THE STANDARD SPECIFICATIONS FOR WATER AND SEWER MAIN CONSTRUCTION IN ILLINOIS...
DEFLECTION TEST SHALL BE PERFORMED NO SOONER THAN THIRTY (30) DAYS OF THE BACKFILLING OPERATION...

FINAL TESTING OF SANITARY SEWER MANHOLES

VACUUM TESTING SHALL BE CARRIED OUT IMMEDIATELY AFTER ASSEMBLY AND PRIOR TO BACKFILLING OF MANHOLES THAT ARE UP TO SEVENTY-TWO (72) INCHES IN DIAMETER...
ALL LIFT HOLES SHALL BE PLUGGED WITH A NON-SHRINK GROUT, OR RUBBER PLUG...

FLOW MONITORING PRIOR TO ACCEPTANCE

THE DEVELOPER WILL BE REQUIRED TO MONITOR THE FLOUORATE FROM THE SITE FOR A PERIOD OF TWO MONTHS (ENCOMPASSING AT LEAST TWO MAJOR STORM EVENTS) TO IDENTIFY ANY EXCESSIVE INFLOW/INFILTRATION OCCURRING IN THE SYSTEM...

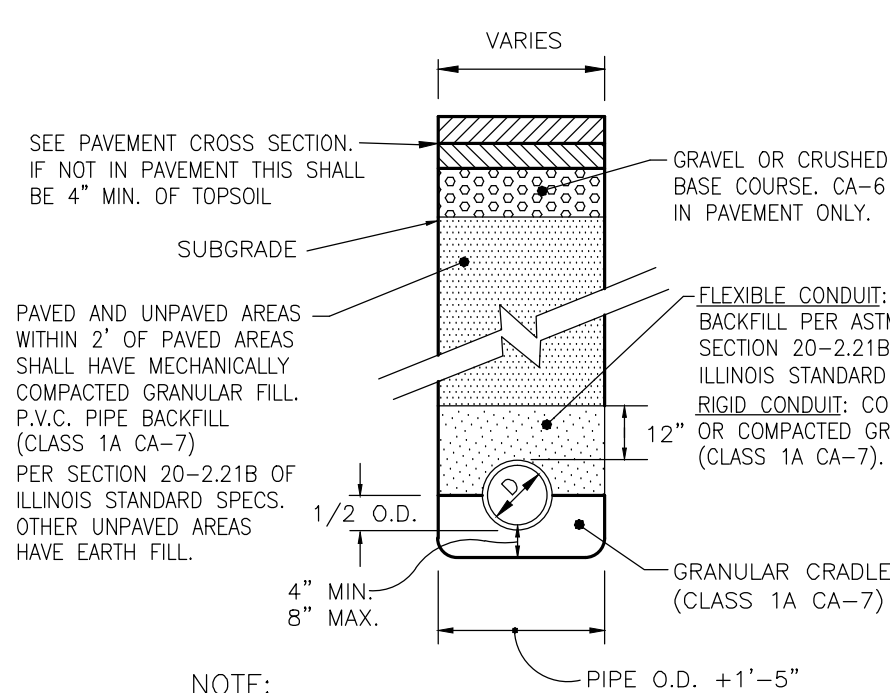

TYPICAL UTILITY TRENCH NOT TO SCALE

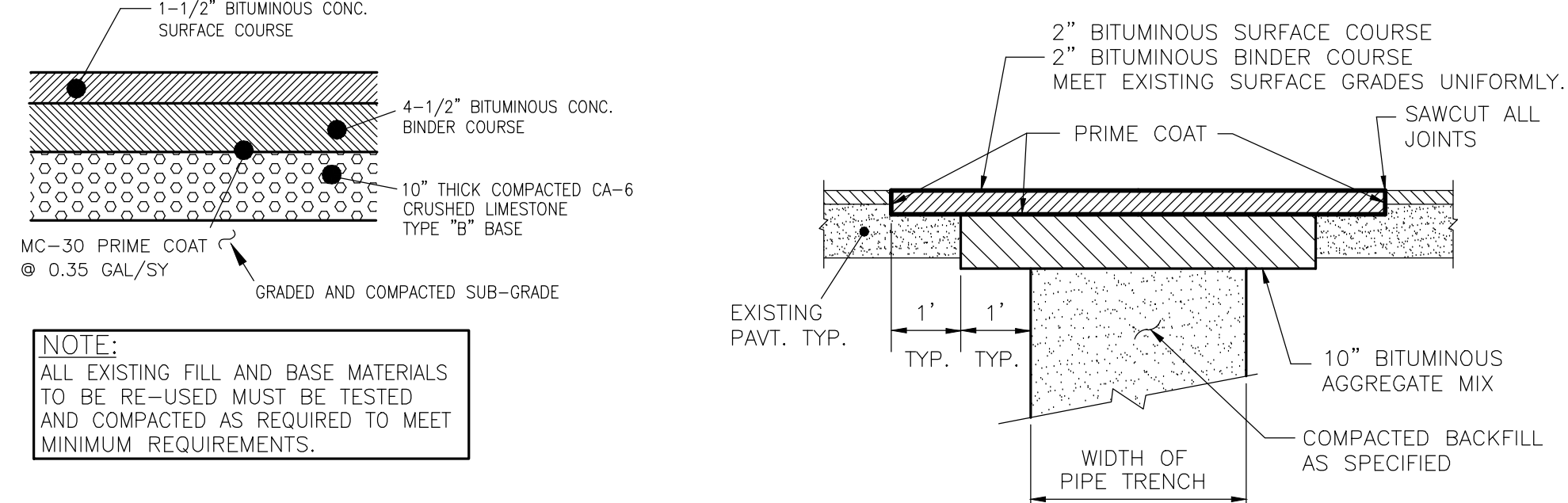

PROPOSED PAVEMENT SECTION NOT TO SCALE



BITUMINOUS PAVEMENT REPAIR NOT TO SCALE

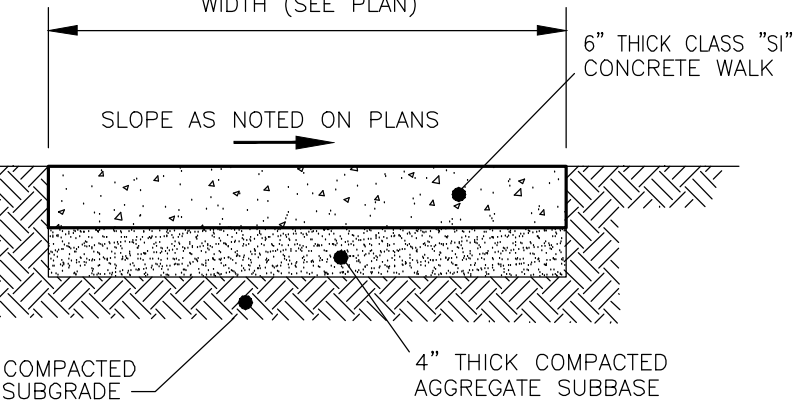

TYPICAL P.C.C. SIDEWALK SECTION NOT TO SCALE

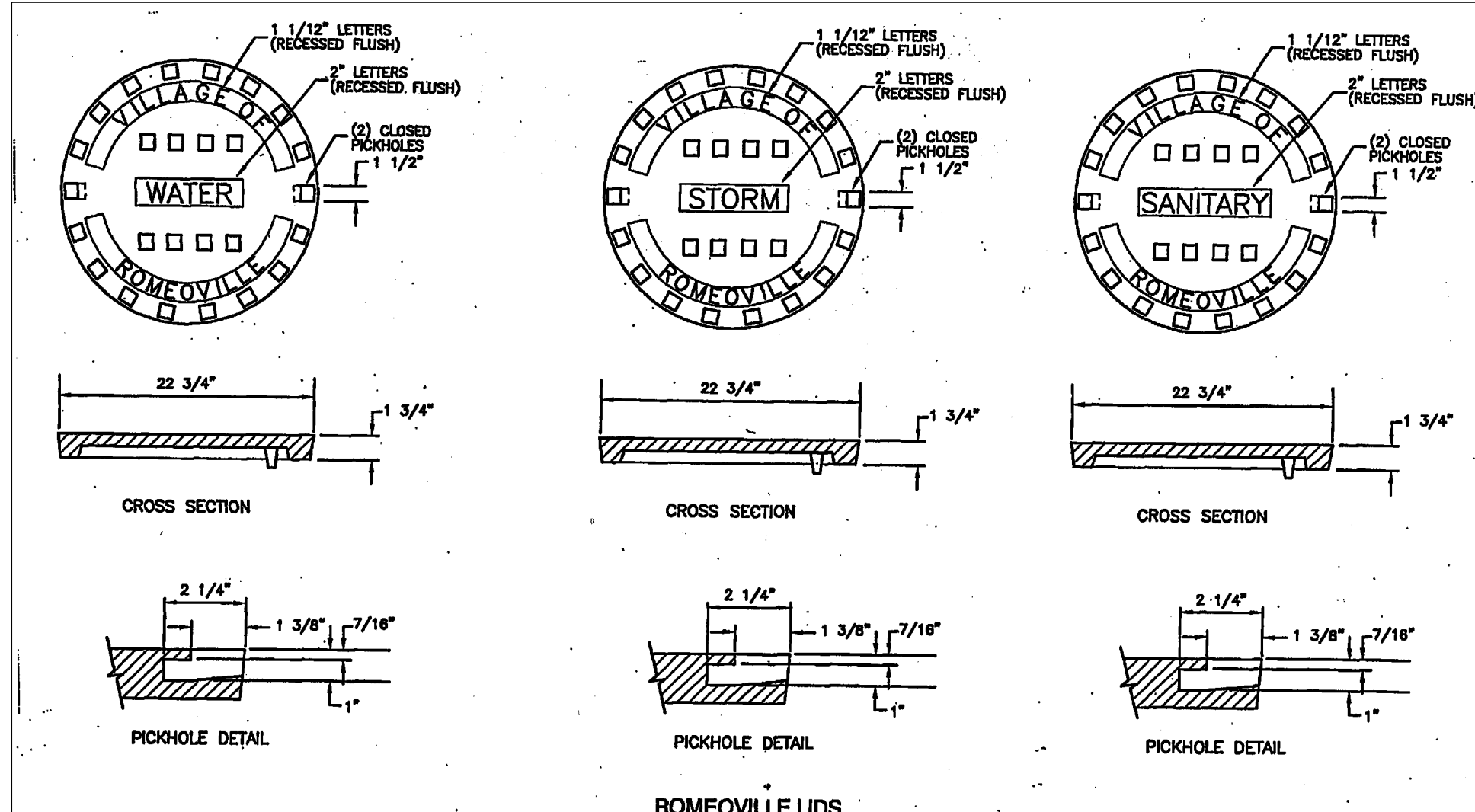

ROMEIOVILLE LIDS
NOTE: FRAME AND CLOSED LIDS FOR UTILITY STRUCTURES SHALL BE EAST JORDAN #102233 EMBOSSED WITH 10204 HD "WATER", "STORM", OR "SANITARY" AND "VILLAGE OF ROMEIOVILLE"

NOTES

- 1. SURFACE TO BE A LIGHT BROOM FINISH AT RIGHT ANGLES TO THE EDGES OF THE SIDEWALK.
2. ASPHALTIC FELT EXPANSION JOINTS SHALL BE PROVIDED 30"-0" ON CENTER WITH 1/2" DEEP CONTROL (FALSE) JOINTS AS SHOWN ON CONCRETE SCORING PLAN.

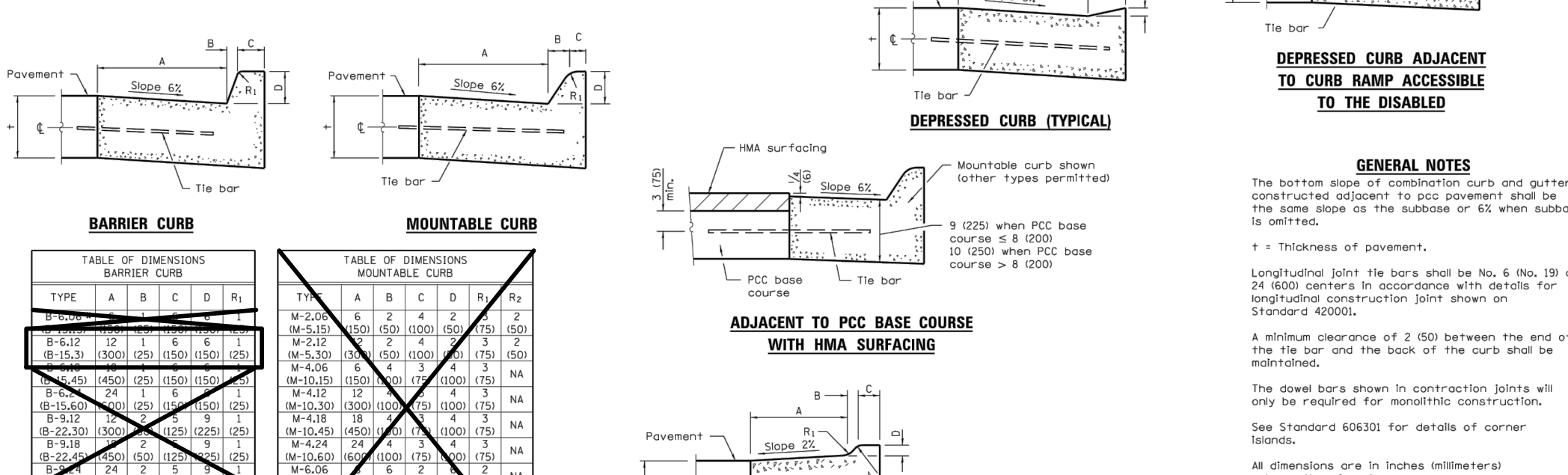
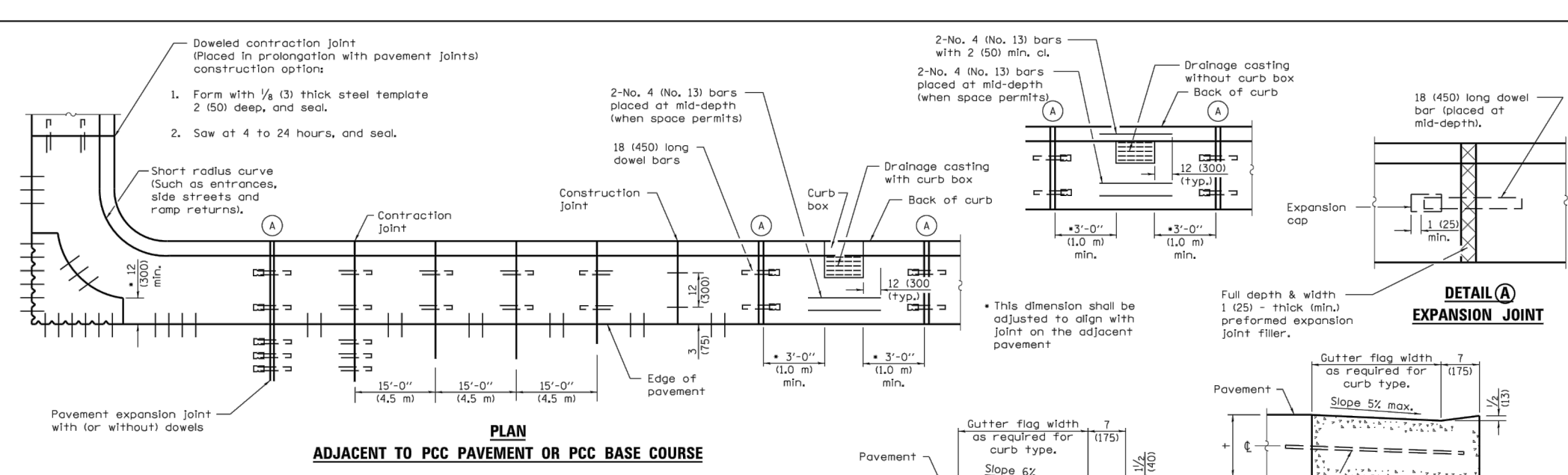
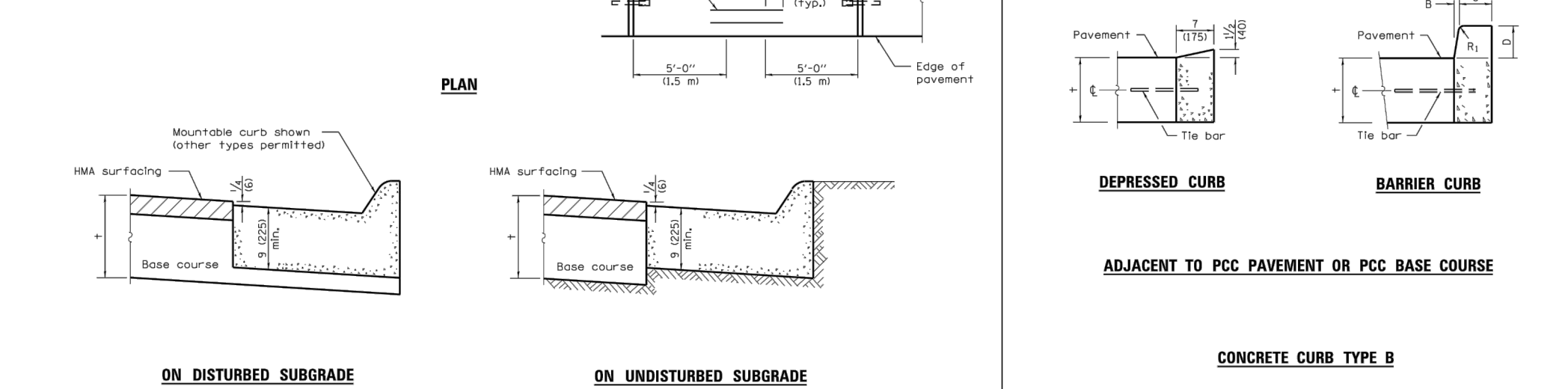
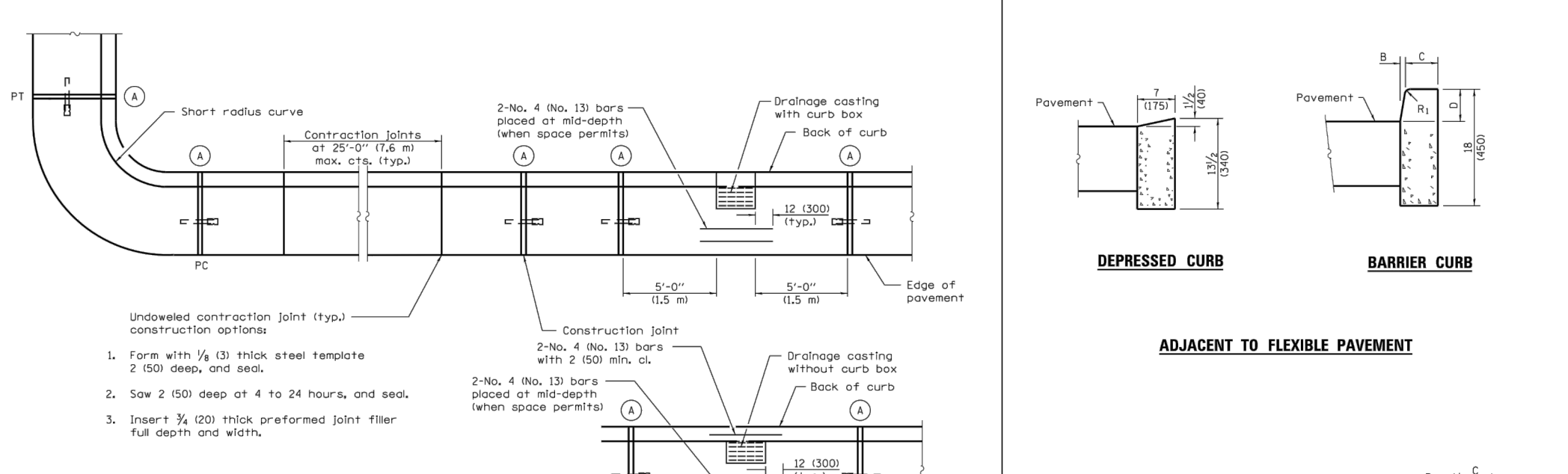

Table with 4 columns: TYPE, A, B, C, D. Lists specifications for concrete curb and gutter.

CONCRETE CURB TYPE B AND COMBINATION CONCRETE CURB AND GUTTER STANDARD 60001-06



CONCRETE CURB TYPE B AND COMBINATION CONCRETE CURB AND GUTTER STANDARD 60001-06

NOTE: ALL NEW CURB AND GUTTER TO BE INTO EXISTING CURB AND GUTTER SHALL BE DOWELED TOGETHER. THREE (3) DRILLED AND GROUTED NO. 5 REINFORCING BARS OR EXPANSION TIE ANCHORS, 5/8" IN DIAMETER, SHALL BE USED TO TIE THE NEW CURB AND GUTTER TO THE EXISTING CURB AND GUTTER.

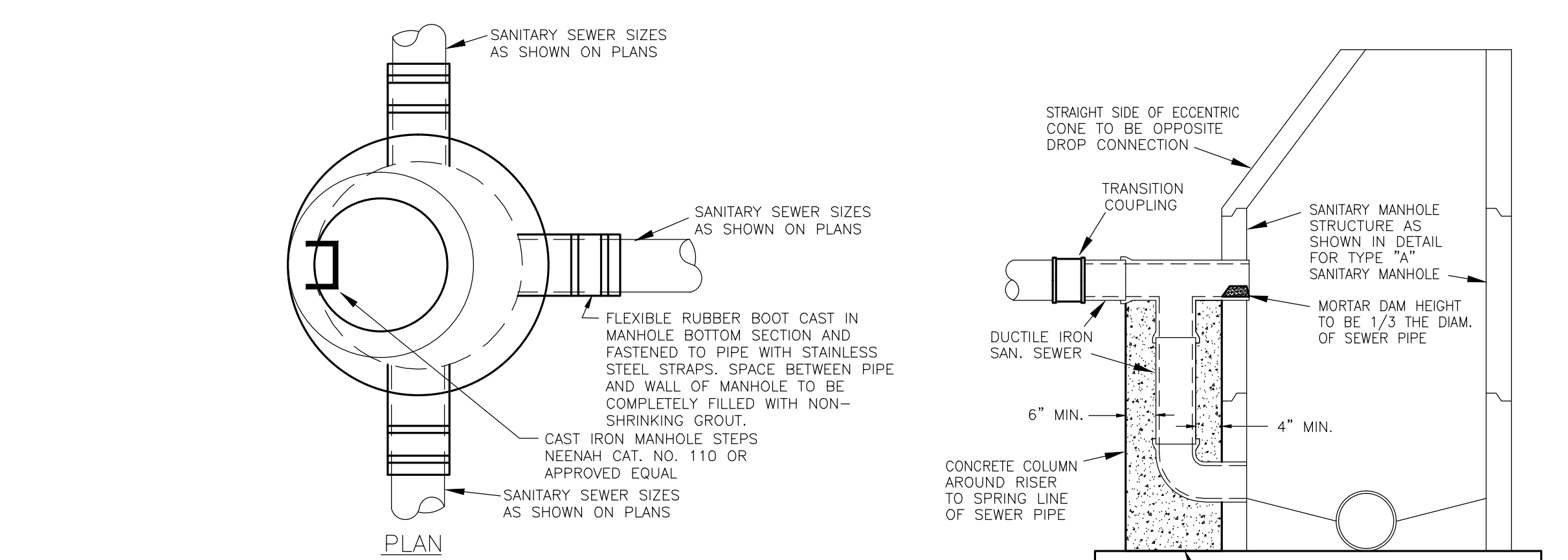

SANITARY MANHOLE DROP CONNECTION NOT TO SCALE

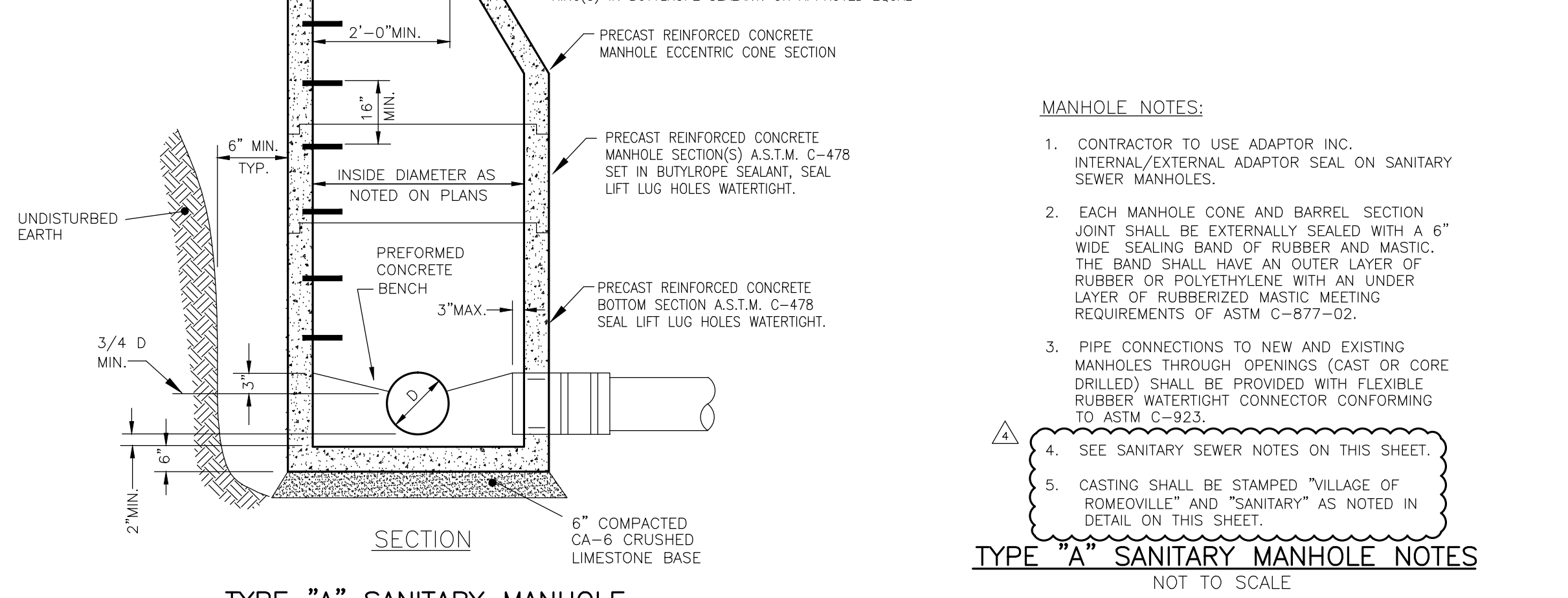

TYPE "A" SANITARY MANHOLE NOT TO SCALE

- MANHOLE NOTES:
1. CONTRACTOR TO USE ADAPTOR INC. INTERNAL/EXTERNAL ADAPTOR SEAL ON SANITARY SEWER MANHOLES.
2. EACH MANHOLE CONE AND BARREL SECTION JOINT SHALL BE EXTERNALLY SEALED WITH A 6" WIDE SEALING BAND OF RUBBER AND MASTIC...

VILLAGE CONTACT INFORMATION:
MR. JONATHAN ZABROCKI, P.E.
c/o VILLAGE OF ROMEIOVILLE
615 ANDERSON DRIVE
ROMEIOVILLE, ILLINOIS 60446
PHONE: (815) 866-1800

Call Before You Dig logo with JULIE ILLINOIS ONE-CALL SYSTEM and contact information for J.U.L.I.E. at 811 or 800-892-0123.

Ruettiger, Tonelli & Associates, Inc. logo and contact information: 129 CAPISTA DRIVE - SHOREWOOD, ILLINOIS 60404. R.T. & A. Dwg. No.: 416-0987-C1

KEYNOTES

- 1.000 KEYNOTES TYPICALLY ARE NOT DUPLICATED WITHIN A GIVEN DETAIL. CONTRACTOR IS TO ASSUME THAT AN UN-KEYED ITEM IS TO BE THE SAME AS THE KEYNOTED ITEM WITHIN THE SAME DETAIL.
- 1.123 OWNER-PROVIDED ITEM (N.L.C.): LABORATORY EQUIPMENT; AS INDICATED.
- 1.130 OWNER-PROVIDED ITEM (N.L.C.): OFFICE FURNITURE; AS INDICATED.
- 1.181 OWNER-FURNISHED ITEM TO BE INSTALLED BY CONTRACTORS: RESIDENTIAL EQUIPMENT; REFRIGERATOR.
- 2.701 RELOCATED EXISTING FLAMMABLE STORAGE CABINET AND AOD STORAGE CABINET; COORDINATE WITH OWNER.
- 8.430 ALUMINUM STOREFRONT FRAMING.
- 8.651 RESILIENT BASE: REFER TO DRAWING A810.
- 10.109 VISUAL DISPLAY BOARD: PROVIDED BY OWNER, INSTALLED BY CONTRACTOR; MARKER BOARD W/ INTEGRAL TRAY; 4" X LENGTH PROVIDED BY OWNER, MOUNT TOP AT 7'-0" A.F.F. UNLESS NOTED OTHERWISE.
- 10.111 VISUAL DISPLAY BOARD: PROVIDED BY OWNER, INSTALLED BY CONTRACTOR; MARKER BOARD W/ INTEGRAL TRAY; 4" X 12"; MOUNT TOP AT 7'-0" A.F.F. UNLESS NOTED OTHERWISE.
- 10.113 VISUAL DISPLAY BOARD: TACKBOARD; MOUNT TOP AT 7'-0" A.F.F. UNLESS NOTED OTHERWISE.
- 10.120 VISUAL DISPLAY STRIP: TACK STRIP; MOUNT ONE STRIP 3" BELOW CEILING AND ONE STRIP 20" ABOVE COUNTERTOP.
- 10.223 SAFETY SHOWER CURTAIN: REFER TO SPECIFICATIONS.
- 10.230 COAT HOOKS: FURNISHED BY OWNER, INSTALLED BY CONTRACTOR; ROW OF 3 COAT HOOKS.
- 10.439 FIRST AID KIT; PROVIDED BY OWNER, INSTALLED BY CONTRACTOR.
- 10.440 FIRE PROTECTION SPECIALTY: FIRE EXTINGUISHER AND CABINET.
- 10.442 FIRE PROTECTION SPECIALTY: FIRE BLANKET AND CABINET.
- 10.551 METAL LOCKERS: REFER TO SPECIFICATIONS.
- 11.531 LABORATORY EQUIPMENT: FUME HOOD; TYPE A; REFER TO SPECIFICATIONS.
- 11.533 LABORATORY EQUIPMENT: FUME HOOD; TYPE B; REFER TO SPECIFICATIONS.
- 11.535 LABORATORY EQUIPMENT: WATER FAUCET; HOT AND COLD WATER; REFER TO SPECIFICATIONS.
- 11.536 LABORATORY EQUIPMENT: PRE-RINSE SPRAYER; HOT AND COLD WATER; REFER TO SPECIFICATIONS.
- 11.537 LABORATORY EQUIPMENT: WATER FAUCET; DEIONIZED WATER; REFER TO SPECIFICATIONS.
- 11.539 LABORATORY EQUIPMENT: UNDER-COUNTER GLASSWARE WASHER.
- 12.341 WOOD LABORATORY CASEWORK: BASE CABINET.
- 12.342 WOOD LABORATORY CASEWORK: WALL CABINET.
- 12.343 WOOD LABORATORY CASEWORK: BASE CABINET; SWINGING DOOR CABINET WITH TRASH THROW AWAY OPENING ABOVE; WITH BOBRICK 8-526 PAPER TOWEL DISPENSER MOUNTED IN THE FRONT CABINET FACE ABOVE.
- 12.344 WOOD LABORATORY CASEWORK: TALL CABINET.
- 12.345 WOOD LABORATORY CASEWORK: FILLER PANEL; SIZE AS REQUIRED.
- 12.346 WOOD LABORATORY CASEWORK: FRAMING MEMBER OR PANEL.
- 12.349 LABORATORY CASEWORK SERVICE FITTING: WATER FAUCET; MIXING TYPE WM1; REFER TO SPECIFICATIONS.
- 12.351 LABORATORY CASEWORK SERVICE FITTING: WATER FAUCET; DEIONIZED TYPE WD1; REFER TO SPECIFICATIONS.
- 12.355 LABORATORY CASEWORK ACCESSORY: DRYING RACK.
- 12.356 LABORATORY CASEWORK ACCESSORY: SECURITY RING.
- 12.358 WOOD LABORATORY CASEWORK: TALL OPEN SHELVING UNIT.
- 12.359 WOOD LABORATORY CASEWORK: TALL CABINET; ADJUSTABLE SHELVES TO ACCOMMODATE OWNER'S EXISTING TOTE TRAYS; PROVIDE SPACES FOR 36 TRAYS.
- 12.364 COUNTERTOP: EPOXY RESIN.
- 12.371 COUNTERTOP ACCESSORY: SUPPORT BRACKET; VERTICAL LEG CONCEALED IN WALL CONSTRUCTION.
- 12.372 COUNTERTOP ACCESSORY: SUPPORT BRACKET; VERTICAL LEG SURFACE-MOUNTED.
- 12.373 COUNTERTOP ACCESSORY: SUPPORT BRACKET; VERTICAL LEG SURFACE-MOUNTED.
- 12.375 COUNTERTOP ACCESSORY: CONTINUOUS WOOD BLOCKING; ANCHORED TO WALL STUDS; FOR FUME HOOD SUPPORT BRACKET MOUNTING.
- 12.380 WINDOW SILL: SOLID SURFACING: 1-1/4" EDGE THICKNESS WITH 2-1/2" SOLID SURFACING SKIRT BOARD; OVERHANG SILL 1/2" FROM SKIRT BOARD; OVERHANG SILL 1" ON EACH SIDE OF JAMB; OVERHANG SKIRT BOARD 1/2" ON EACH SIDE OF JAMB.
- 22.400 PLUMBING FIXTURE: REFER TO PLUMBING DRAWINGS.
- 22.402 PLUMBING FIXTURE: SAFETY SHOWER UNIT; REFER TO PLUMBING DRAWINGS.
- 26.004 POWER WIREMOLD; REFER TO ELECTRICAL DRAWINGS.

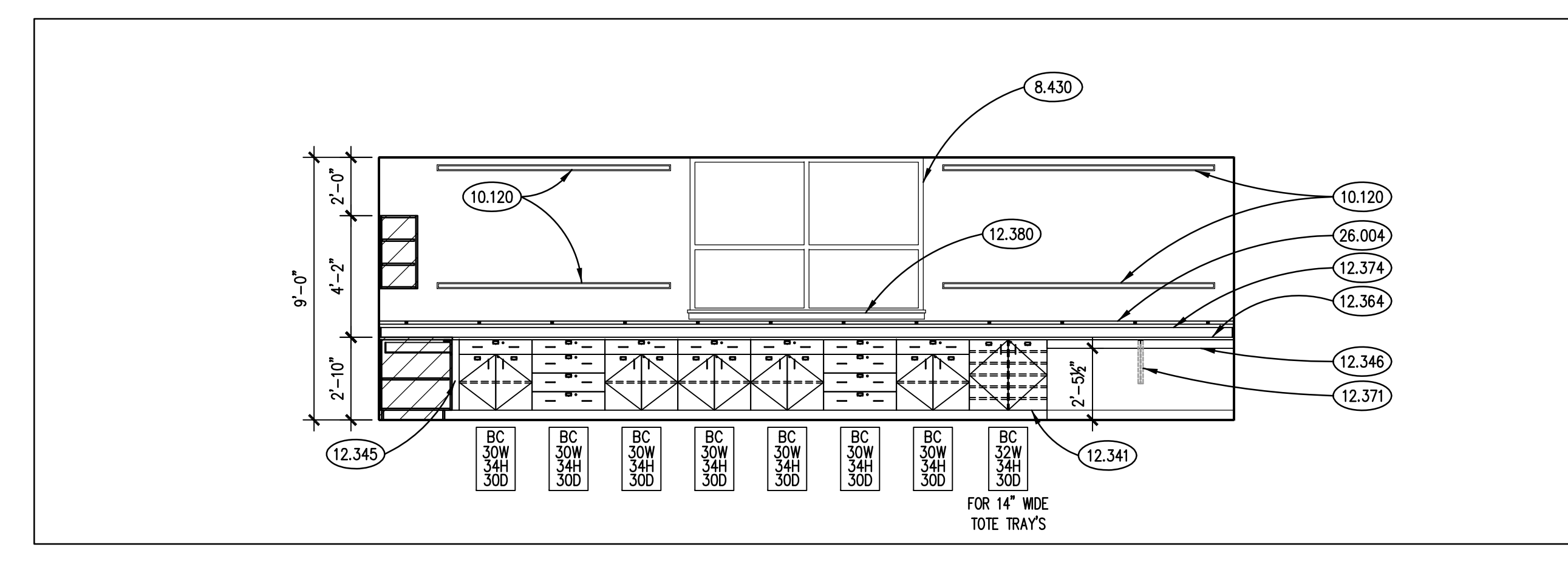

INTERIOR ELEVATION 4
SCALE: 1/4" = 1'-0"

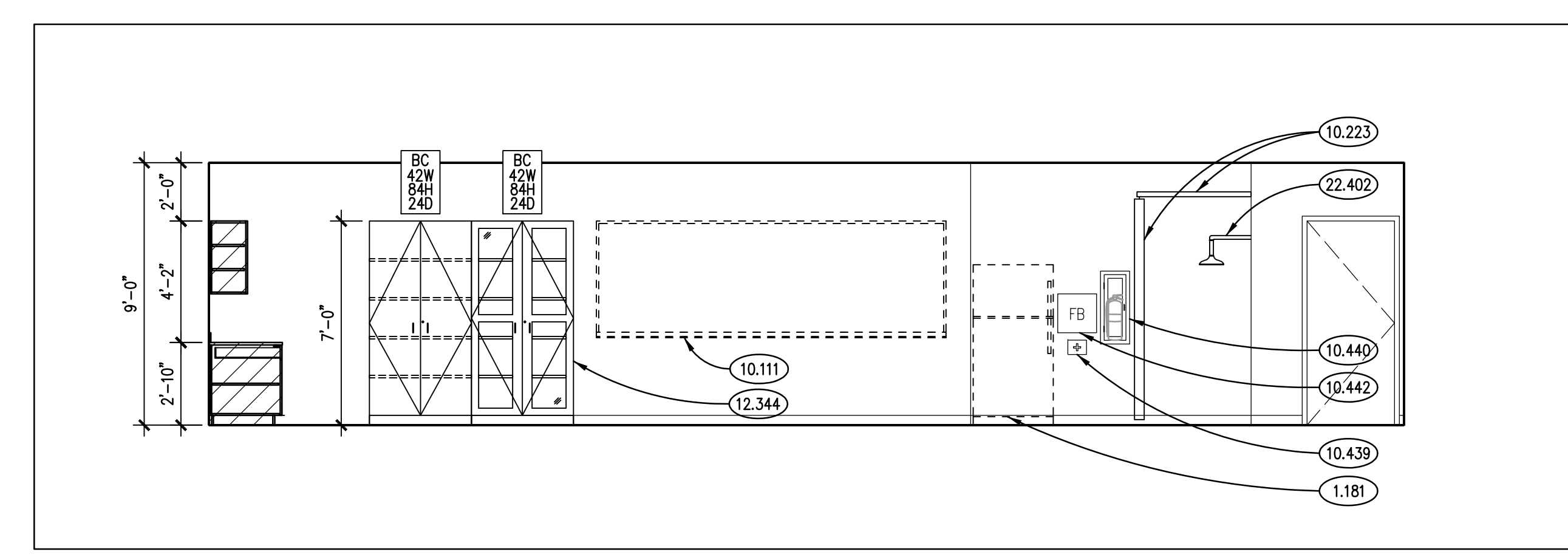

INTERIOR ELEVATION 3
SCALE: 1/4" = 1'-0"

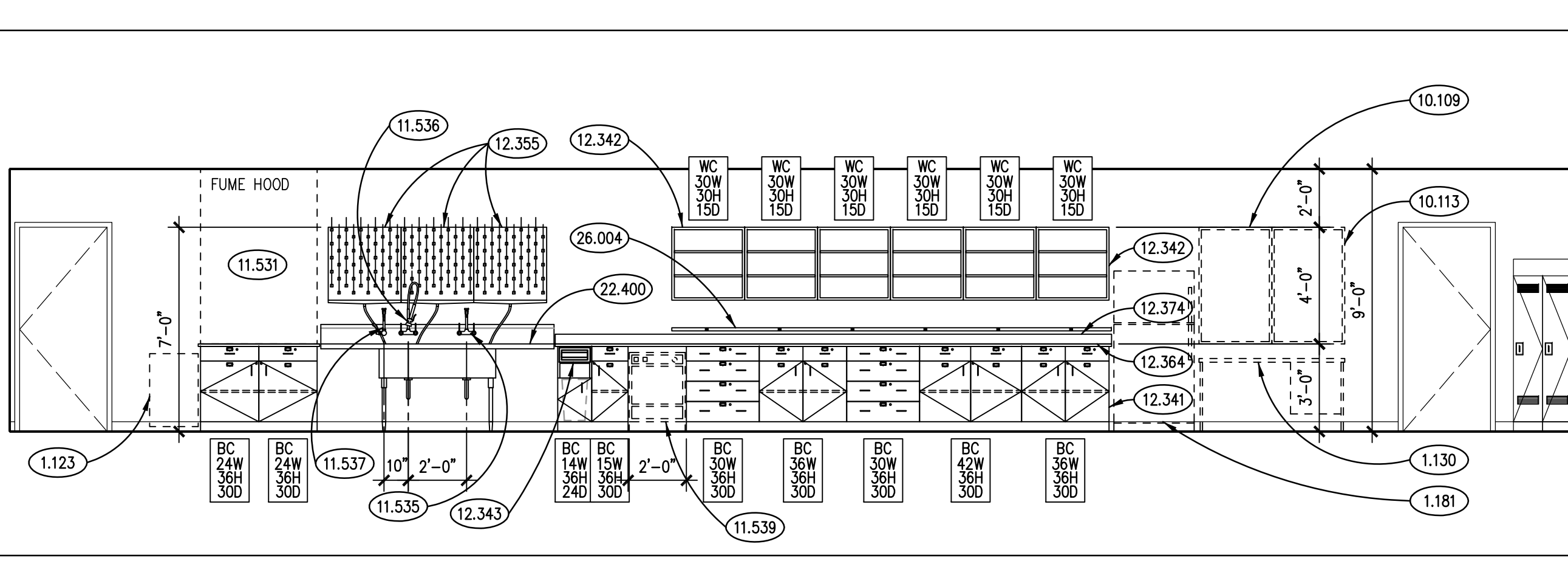

INTERIOR ELEVATION 2
SCALE: 1/4" = 1'-0"

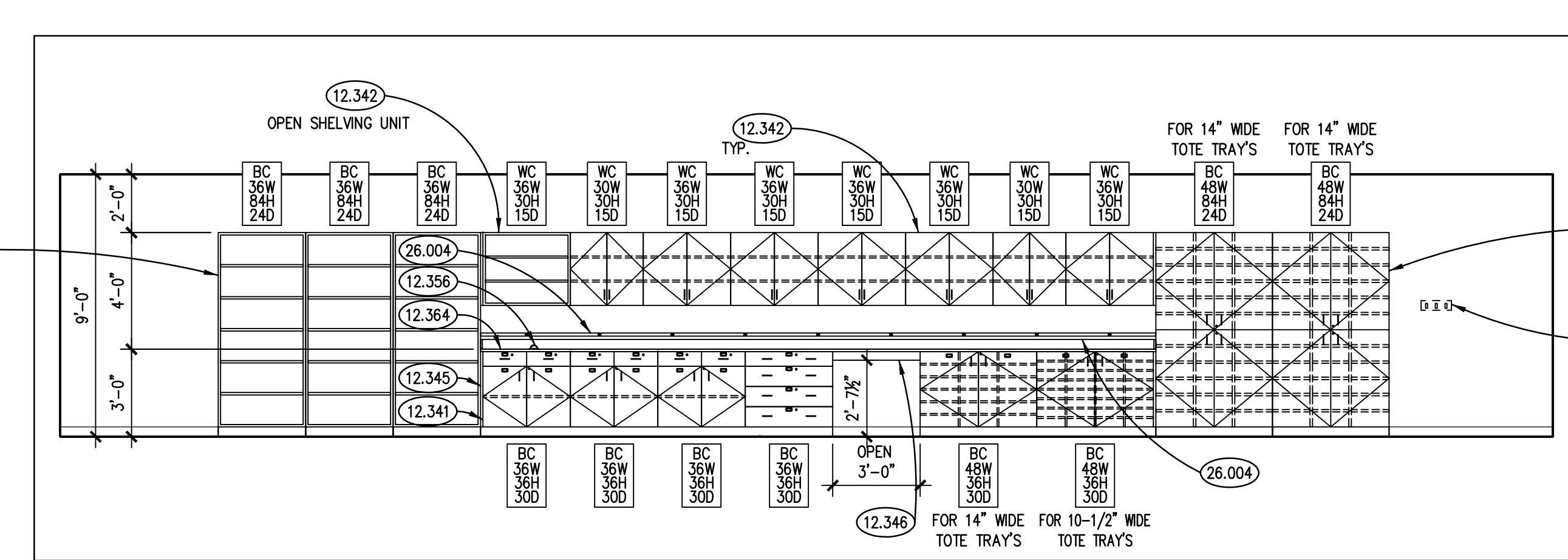

INTERIOR ELEVATION 1
SCALE: 1/4" = 1'-0"

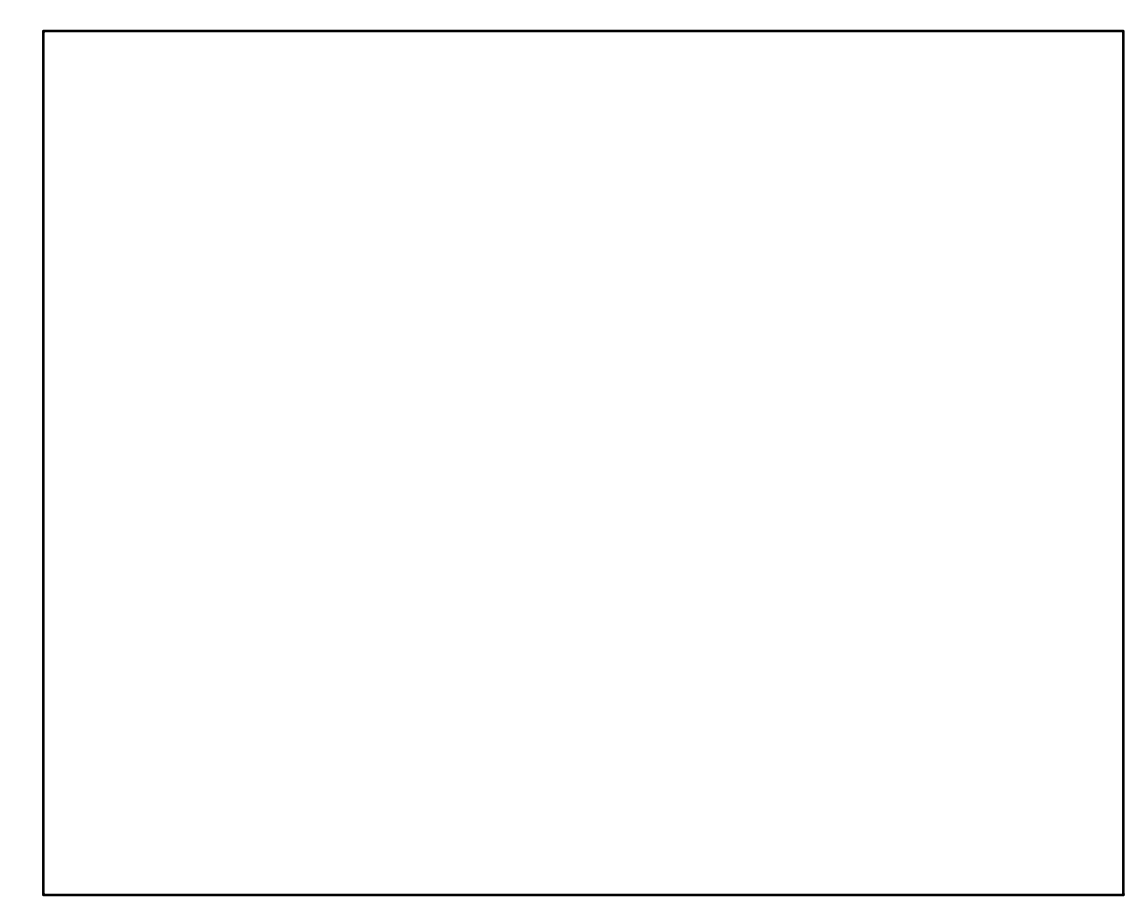

NOT USED 8
SCALE: 1/4" = 1'-0"

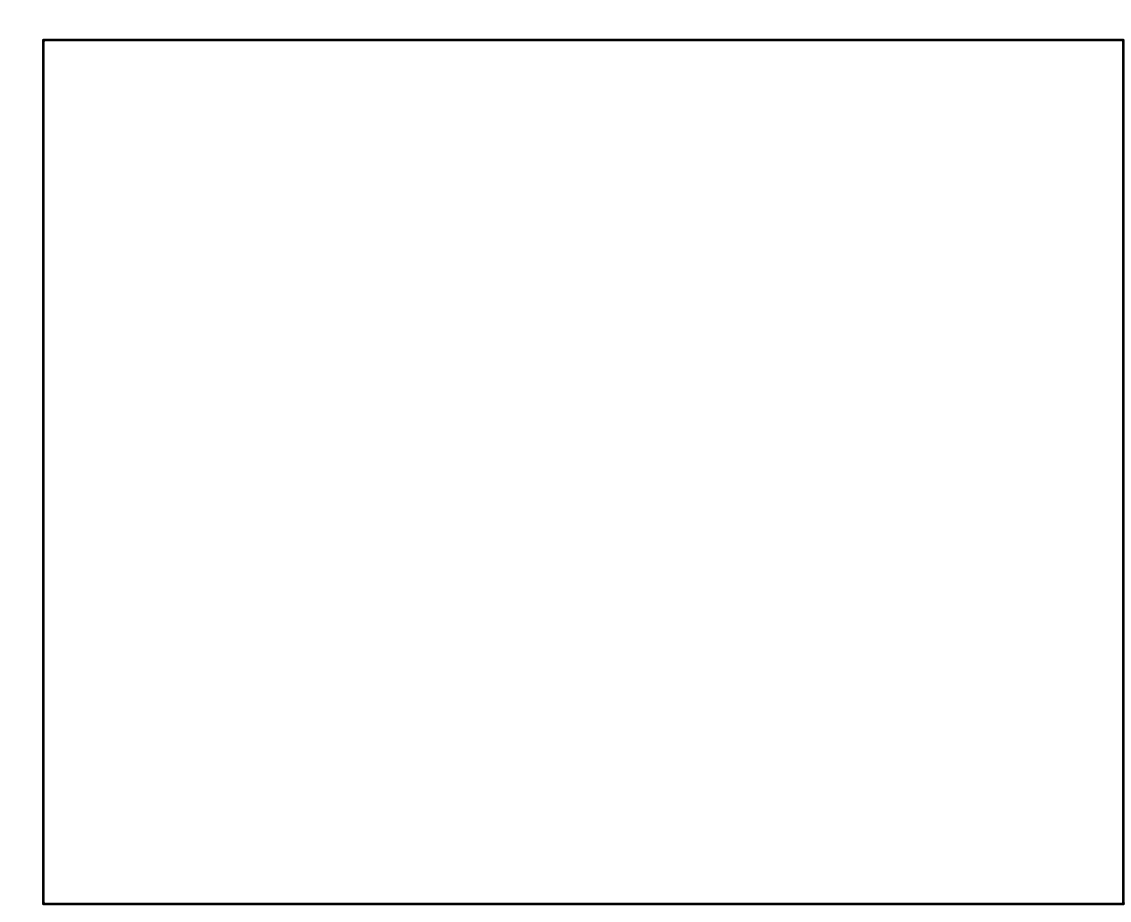

NOT USED 7
SCALE: 1/4" = 1'-0"

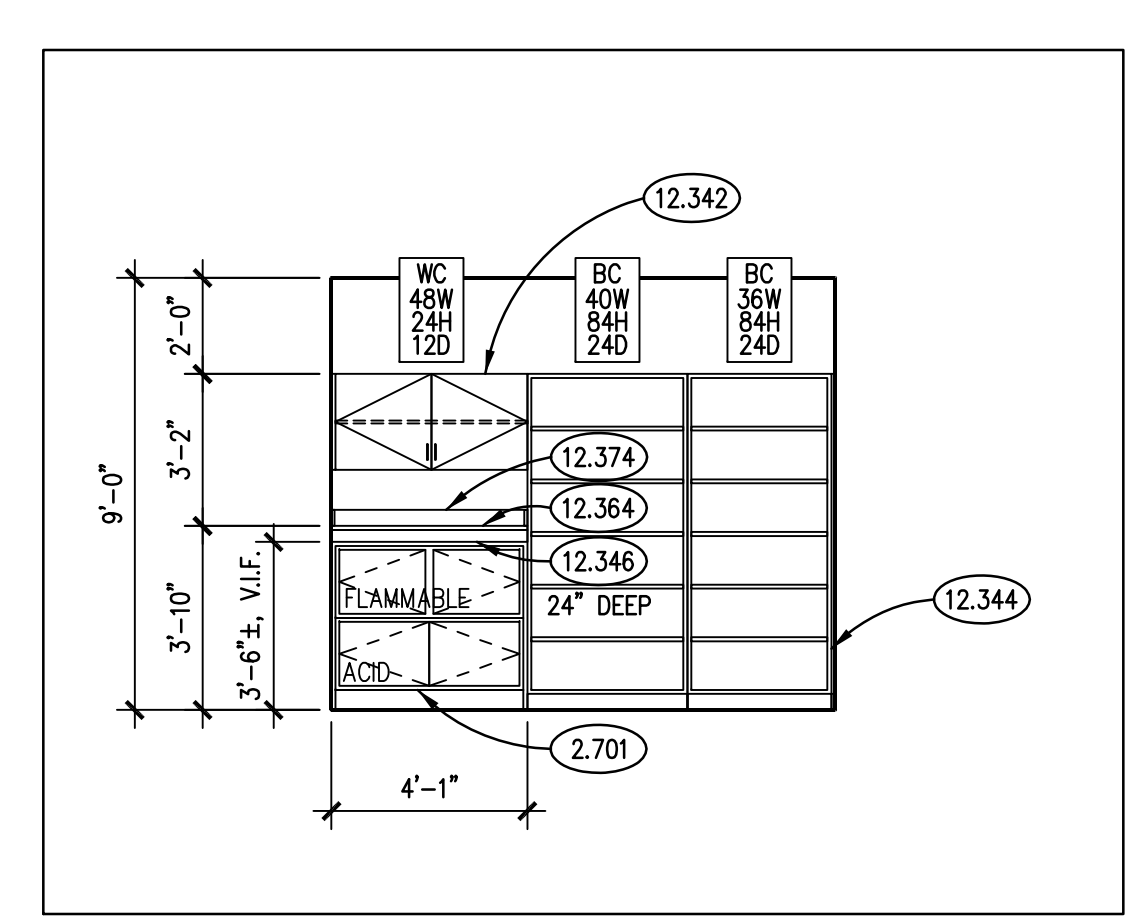

INTERIOR ELEVATION 6
SCALE: 1/4" = 1'-0"

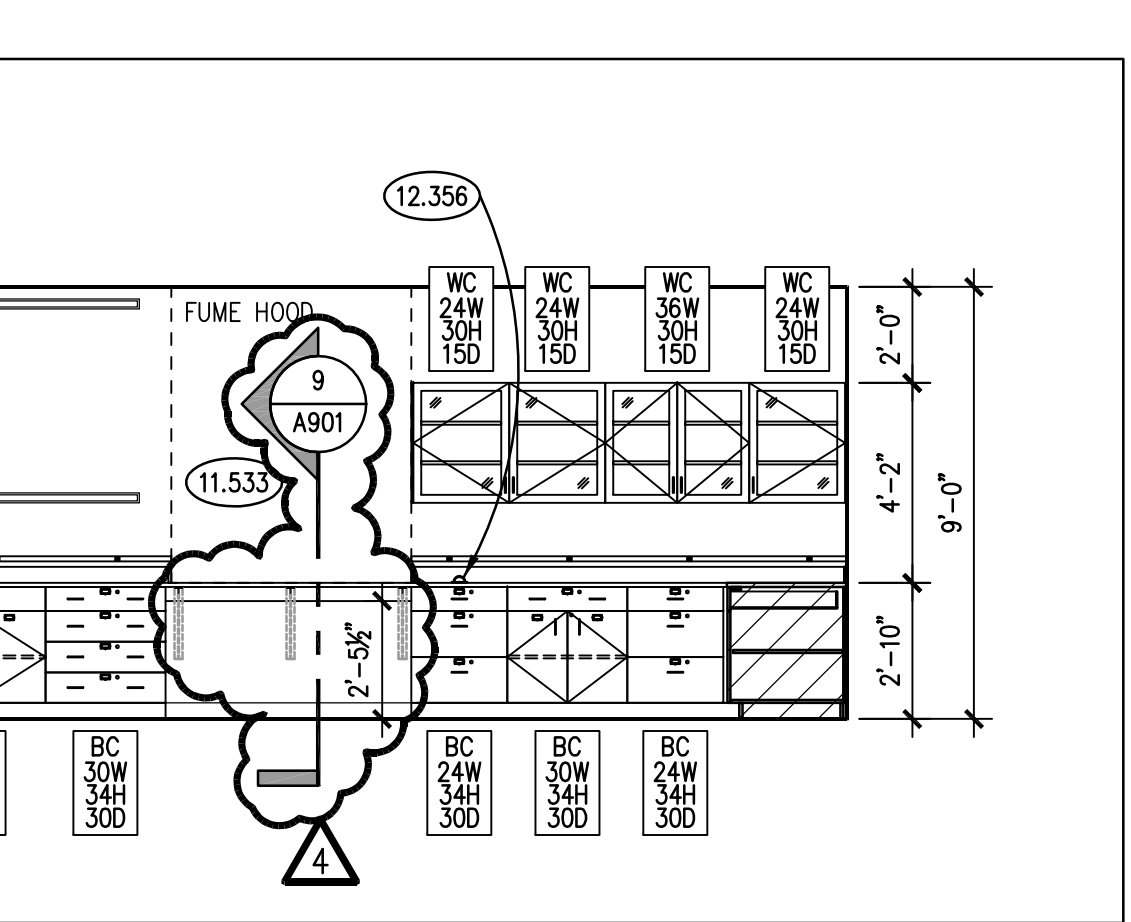

INTERIOR ELEVATION 5
SCALE: 1/4" = 1'-0"

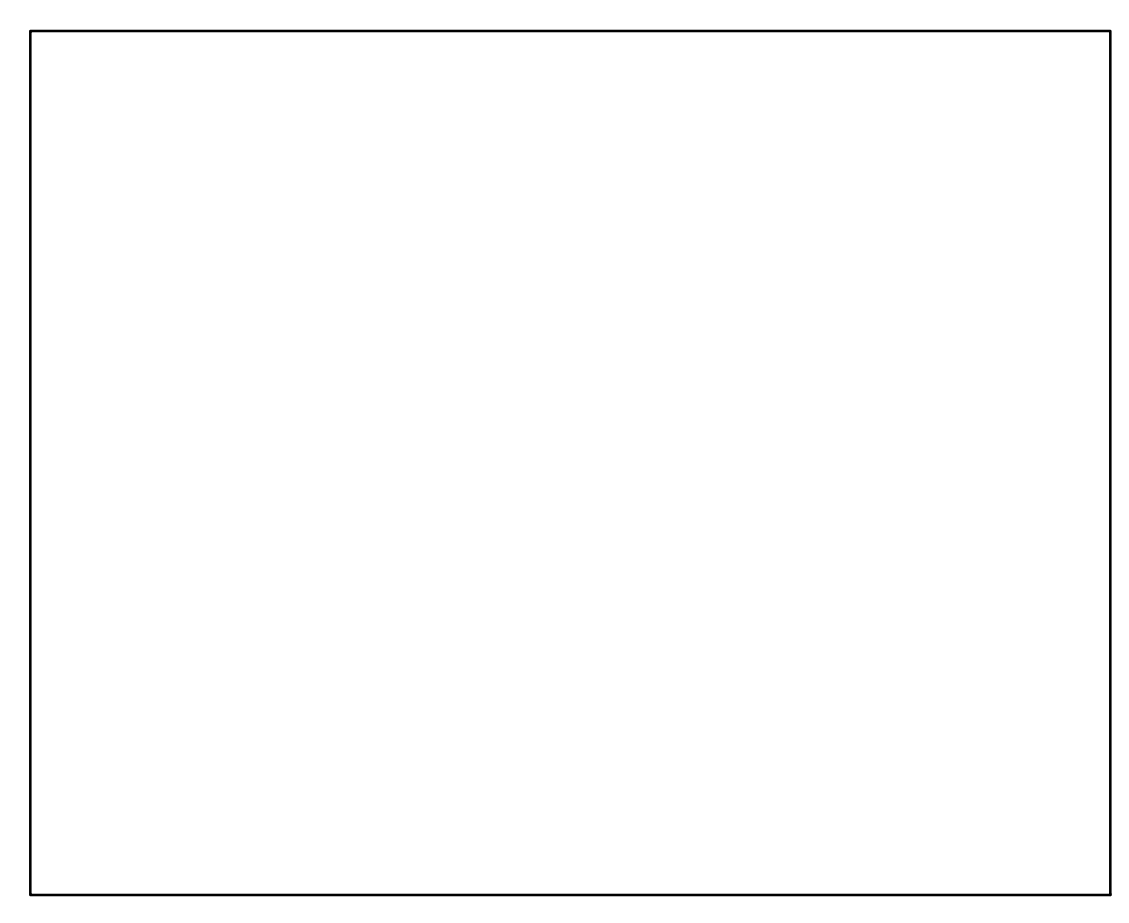

NOT USED 11
SCALE: 1/4" = 1'-0"

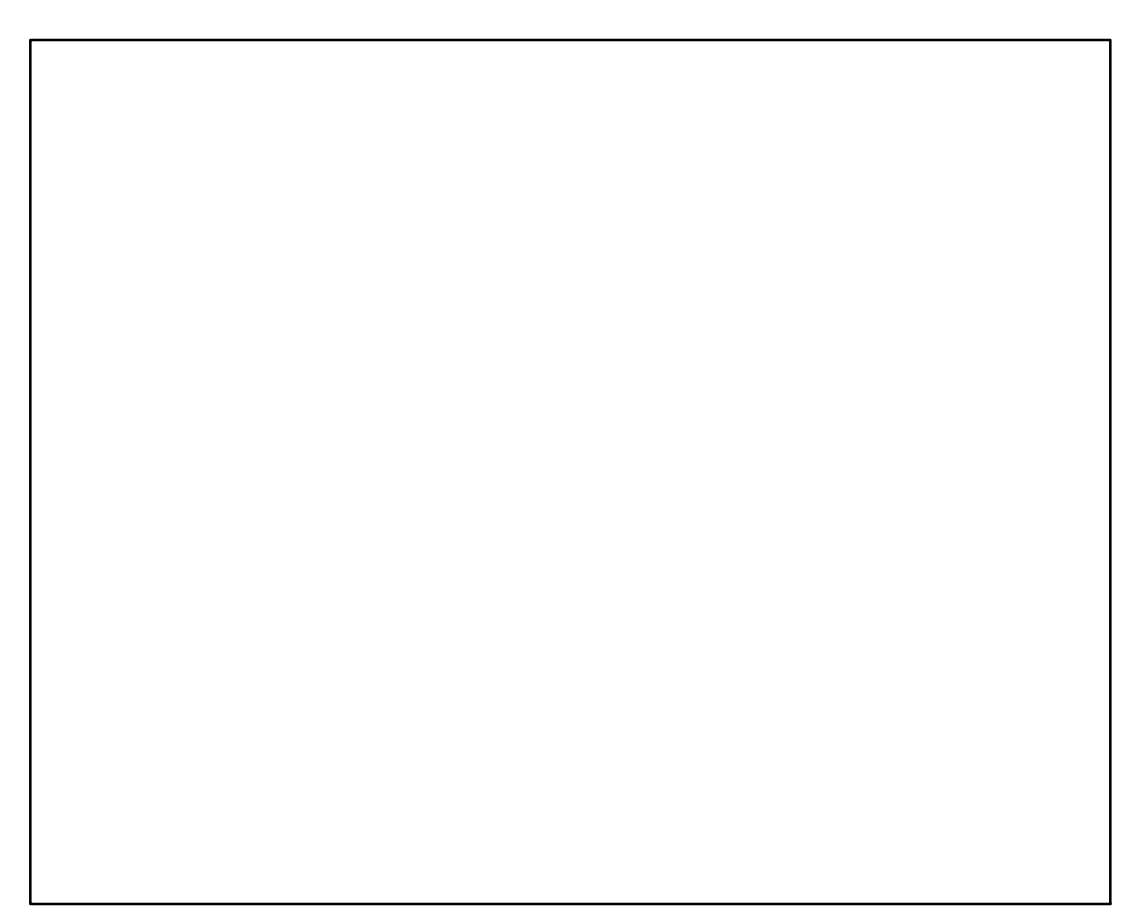

NOT USED 10
SCALE: 1/4" = 1'-0"

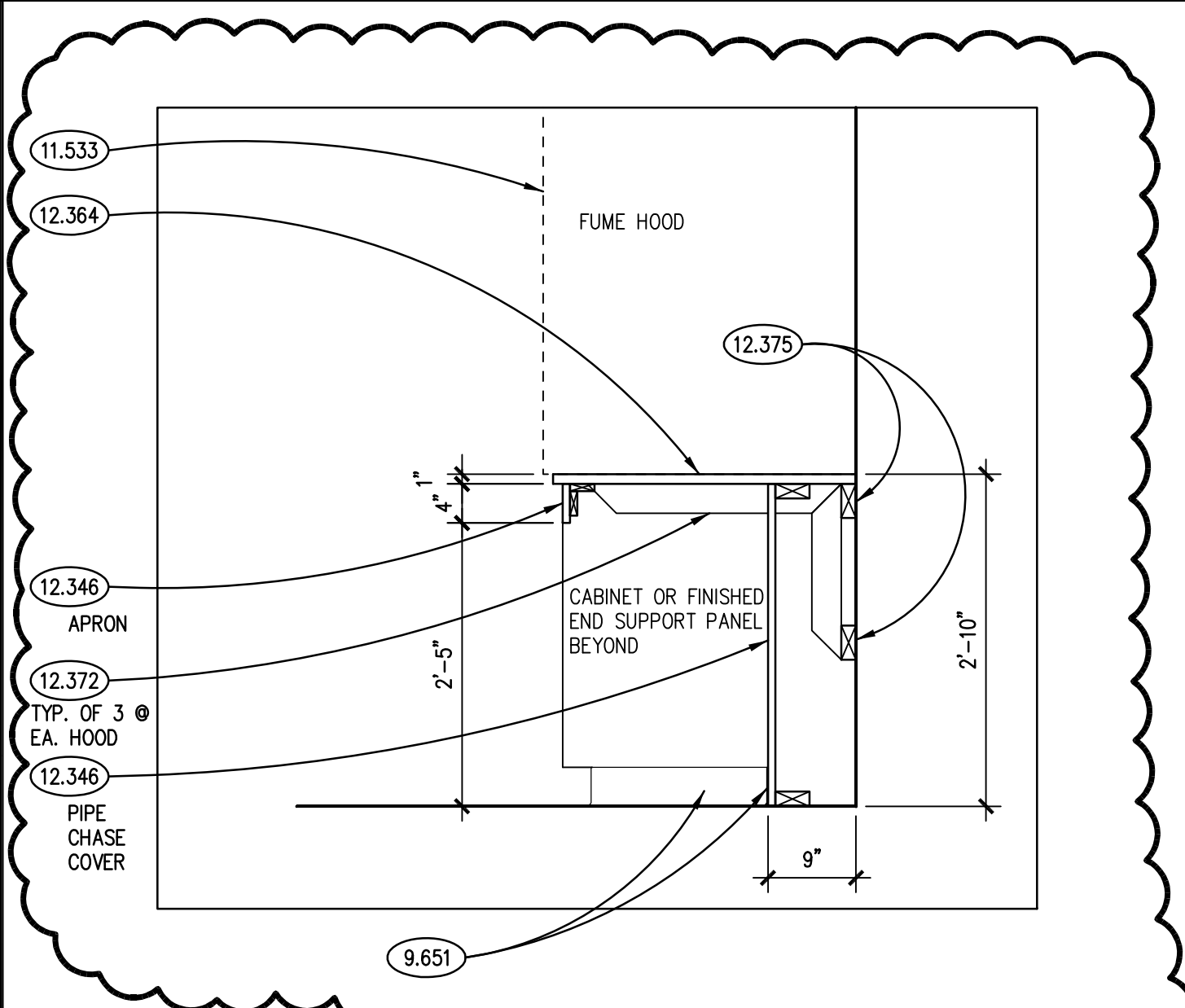

SECTION 9
SCALE: 3/4" = 1'-0"

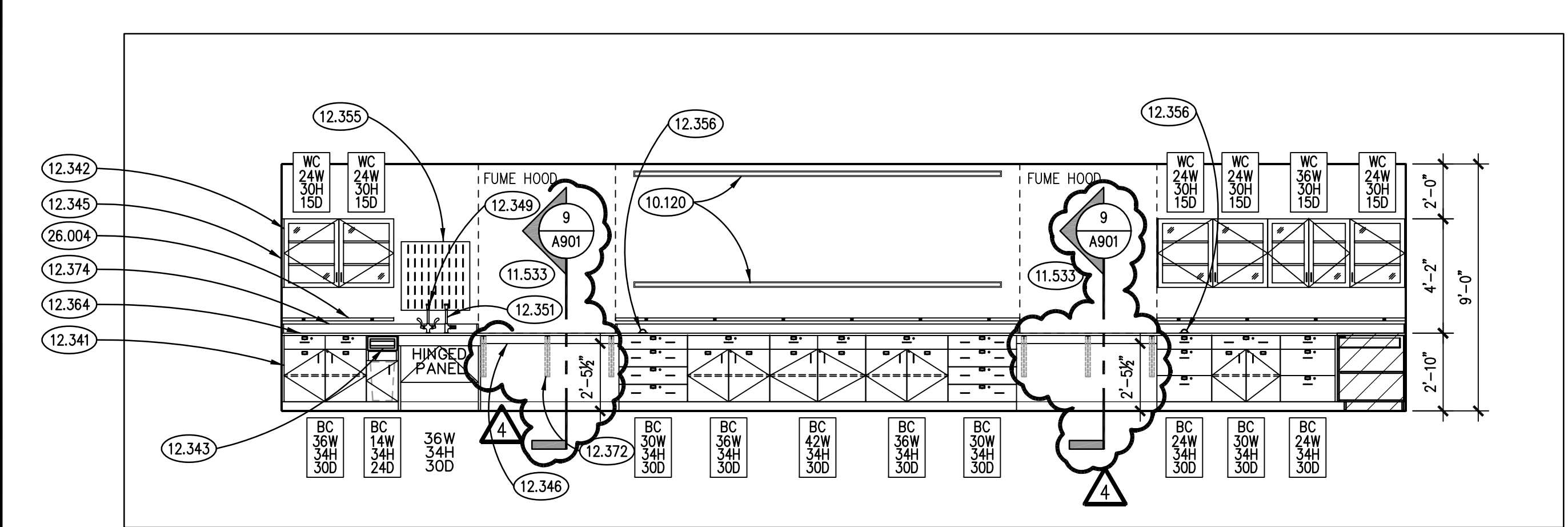

INTERIOR ELEVATION 9
SCALE: 1/4" = 1'-0"

GENERAL NOTES

- 1. REFER TO DRAWING G100 FOR PROJECT GENERAL NOTES.
- 2. REFER TO A400 SERIES REFLECTED CEILING PLAN DRAWINGS FOR CEILING HEIGHTS.
- 3. COORDINATE CEILING HEIGHTS WITH SECTIONS AND DETAILS.
- 4. COORDINATE LOCATIONS OF WALL-MOUNTED ELECTRICAL ITEMS WITH ARCHITECTURAL ITEMS TO ENSURE NO OVERLAP.
- 5. COORDINATE LOCATIONS OF CONTROL AND RAKED JOINTS WITH FLOOR PLAN DRAWINGS.

ISSUED	12/28/16	15-292-1010
BIB DOCUMENTS	2	JAB
ADDRESS NO. 2	3	CHECKED
ADDRESS NO. 3	4	APPROVED
ADDRESS NO. 4		CDH
		CDH
SHEET TITLE		
INTERIOR ELEVATIONS		
SHEET NUMBER		
A901		